



K.L.E.Society's
**BASAVPRABHU KORE ARTS, SCIENCE AND COMMERCE
COLLEGE,**
CHIKKODI – 591201 District – Belagavi (Karnataka state)
WEBSITE: www.klebkcollegechikkodi.edu.in

1.3.3

- (1) **Consolidated list of students undertaking the field projects / internship [program-wise] in the last completed year along with title, place of work etc**

Page Numbers 01 - 09

- (2) **Project work completion certificate from the organization where project was completed along with duration**

Page Numbers 10 - 72

- (3) **Report of the field visit / sample photographs of the field visit / permission letter from the competent authority**

Field visit reports	Page Nos: 073 - 125
Photographs of the field visit	Page Nos: 126 - 132
Permission letters	Page Nos: 133 - 139

1.3.3 (1) Consolidated list of students undertaking the field projects / internship program-wise in the last completed year along with details of title, place of work etc [**Details of 332 Students involved in field projects / internship programs**]

Sl. No	Program name	Name of the student who studied course on experiential learning	Details of title	Place of work
1	BSc Chemistry, Botany and Zoology	Abhishek Taradale	Industrial visit	VISHWARAJ SUGAR INDUSTRY, Ghataprabha Road, Bellada Bagewadi, Hukkeri
2		Aishwarya Parannavar		
3		Akshata Bandagar		
4		Akshata Karoshi		
5		Akshata Mirje		
6		Akshata Upadhye		
7		Akshata Walake		
8		Akshay Pujari		
9		Amruta Gangale		
10		Aniket Bekkeri		
11		Apurva Patil		
12		Arati Chougale		
13		Aroodh Mallapure		
14		Babita Naik		
15		Basavaraj Bhoomar		
16		Bavana Sarapure		
17		Chaitra Chajagoud		
18		Chaitra Mukkannavar		
19		Chaitra Mathapati		
20		Chetan Sadalage		
21		Deepika Potadar		
22		Ganesh Bastawade		
23		Gangadhar Bakale		
24		Jasmin Tamboli		
25		Jayashree Mali		
26		Kaveri Kulakarni		
27		Kavyashree Kesti		
28		Keerti Akkole		
29		Keerti Maradi		
30		Krishna Nandani		
31		Krishna Pujeri		
32		Laxmi Devangol		
33		Laxmi Khot		
34		Laxmi Metri		
35		Mahesh Hegale		
36		Manjunath Bhoje		
37		Manjunath Nandagaon		
38		Manoj Holevvagol		
39		Meghashri Gundakalle		
40		Neha Pol		
41		Nikhita Bamane		
42		Nilesh Chougala		
43		Nivedita Hanje		

Continued to next page

Continued from previous page

Sl. No	Program name	Name of the student who studied course on experiential learning	Details of title	Place of work
44		Pallavi Thorushe		
45		Pooja Kasar		
46		Pooja Khot		
47		Pooja Pujari		
48		Pooja Ravan		
49		Poonam Magdum		
50		Poornima Kumbar		
51		Prachi Patil		
52		Pradnya Jaganade		
53		Prajakta Latawade		
54		Preetam Hiremath		
55		Preeti Wader		
56		Preetam Magadum		
57		Priyanka Chougala		
58		Priyanka Halijol		
59		Prijanka Vanjeri		
60		Raghunath Pawar		
61		Rahul Kulagude		
62		Rahul Ugare		
63		Rakshata Kamate		
64		Rashmi Tamadaddi		
65	Continued from previous page	Rashmi Vantamure		
66		Revati Khot	Continued from previous page	Continued from previous page
67		Rohini Drakshe		
68		Rohini Swami		
69		Rohini Molake		
70		Rutuja Halappanavar		
71		Sachin Hospeti		
72		Sachin Kore		
73		Sachin Shirahatti		
74		Sagar Maishale		
75		Sahana Salagare		
76		Sakshi Mahishale		
77		Sandya Kambar		
78		Sapana Shiraguppe		
79		Sapna Patil		
80		Sarika Mali		
81		Savita Halakarni		
82		Savita Patil		
83		Seema Heddure		
84		Seema Rukade		
85		Shankare Guggare		
86		Shashikala Jadhav		
87		Shashikumar Saptasagar		
88		Shivanand Sangati		
89		Shivanand Mudasi		

Continued to next page

Continued from previous page

Sl. No	Program name	Name of the student who studied course on experiential learning	Details of title	Place of work
90	Continued from previous page	Shivani Metri	Continued from previous page	Continued from previous page
91		Shivaraj Benurakar		
92		Shobha Akkole		
93		Shradha Pawar		
94		Shreya Mugali		
95		Shridevi Hunnarage		
96		Shruti Gundappagol		
97		Shruti Gurav		
98		Shruti Mohite		
99		Shruti Saptasagare		
100		Shubham Jakate		
101		Shweta Koli		
102		Sneha Gavade		
103		Snehal Ninganure		
104		Sonal G Mali		
105		Sonali Bhandagar		
106		Sonal Mirje		
107		Soumya Shedabale		
108		Sourabh Kokane		
109		Sourabh Shedabale		
110		Supriya Balikai		
111		Sushila Hiremath		
112		Sushilavva Hullennavar		
113		Tanuja Shinde		
114	Tejashwini Sagare			
115	Usha Devarushi			
116	Vachana Kolakar			
117	Vaibhav Halingali			
118	Vani Chougule			
119	Vanishree Muragoji			
120	Varsha K Karagar			
121	Varsha Patil			
122	Vedashri Halyal			
123	Vidya Bhagat			
124	Vinay Gharabude			

125	M.Com	Akshata Mithare	A Study on Analysis of Financial Statement at Shri Laxmi credit Souhard Sahakari Ltd, Manjari	Sample collections were made at the places mentioned in the title. Analysis / survey work is done in PG Department of Botany studies laboratory
126		Alpana Kutigol	A Study on Consumer Perception and Preference of Milk and Milk Products at Samarth Dairy and Agro Products Private Limited Kolhapur, Ankali	
127		Amruta Boraganve	A Study on Performance of Loans and Advances at Shree Laxmi Credit Souhard Sahakari Ltd., Manjari.	

128	M.Com	Deepa Narote	A Comparative Study on Mutual Funds In India With Reference to HDFC Mutual Fund and SBI Mutual Fund	Sample collections were made at the places mentioned in the title. Analysis / survey work is done in PG Department of Botany studies laboratory
129		Deepali Bistannavar	A Detailed Study on Assets and Liability Management at Prabhakar Kore Credit Souhard sahakari Niyamit, Ankali.	
130		Gouri Shedabale	A Study on Buying Behaviour of Consumers Towards Hero Motocorp at Renuka Hero Motors , Chikodi	
131		Jayashree Bilage	A Study on Credit Risk Assessment at Shree Beereshwar Cooperative Credit Society Ltd, Examba.	
132		Jyoti Nagarale	A Study on Financial Statement Analysis at Classic Interious, Belagavi	
133		Mayuri Magadum	A Study on Utilization of Fund at Shri Laxmi Credit Souhard Sahakari Ltd, Chinchali.	
134		Pooja Jadhav	A Study on Organization Structure at Ghataprabha Fertilizer Pvt. Ltd, Nandikurali	
135		Pooja Kolhar	A Study on Cash Management at Shri Hiranyakeshi Sahakari Sakkare Karkhane Niyamit, Sankeshwar,	
136		Prema Jambagi	A Study on Budgetary Control at Shri Hiranyakeshi Sahakari Sakkare Karkhane Niyamit, Sankeshwar	
137		Priyanka Bamane	A Study on Customer Satisfaction with Various Pattern of Loans and Practices at Mahatma Gandhi Co-operative Credit Society Ltd, Manjariwadi	
138		Sagarika Dixit	A Study on Productivity of Textile Industry at Tanvi Textiles, Ichalkaranji	
139		Seema Jadhav	A Study on Loan Disbursement Procedure For Two Wheeler Agency at Royal Motors, Sadalaga.	
140		Shilpa Hinglaje	A Study on Sales Management at Shri Chidanand Basavaprabhu Kore Sahakari Sakkare Karkhane Niyamit, Chikodi.	
141		Shilpa Karaganvi	A Study on Capital Structure at Shri Hiranyakeshi Sahakari Sakkare Karkhane Niyamit, Sankeshwar,	
142		Shreedhar Shinde	A Study on Impact of Financial Incentives on Employees Performance at Infosys Technology Ltd.	
143	Shreegouri Hiremath	A Study on Customer Satisfaction at Vibhashree Honda Showroom Chikodi.		

144	M.Com	Suman Metri	A Study on Product and Profitability at Shri Chidanand Basavaprabhu Kore Sahakari Sakkare Karkhane Niyamita, Chikodi	Sample collections were made at the places mentioned in the title. Analysis / survey work is done in PG Department of Botany studies laboratory
145		Supriya Yadav	A Study on Waste Management at Shri Chidanand Basavaprabhu Kore Sahakari Sakkare Karkhane Niyamita, Chikod.	
146		Tejaswini Mane	A Study on Service Quality Analysis at Mahatma Gandhi Co-Op Credit Society Ltd., Manjariwadi	
147		Veena Galatage	A Study on Non Performing Assets in Beereshwar Cooperative Credit Society Ltd, Examba.	
148		Vidyashri Khadagol	A Study on Corporate Governance Practices in Tata Consultancy Services Ltd.	
149		Virupaxi Molake	A Study on Ratio Analysis at D. T. Patil Co-Operative Bank Ltd., Chikodi	
150		Vishal Khot	A Study on Changing Consumption Pattern at Jyoti Bazar, Examba	

151	M.Sc	Asha Bagawale	Systematic Botany of Angiosperms	Siddapur Forest in Uttar Kannada district
152		A. Priyanka		
153		Aishwarya Patil		
154		Arpita Jugal		
155		Dnyandev Huddar		
156		Gayatri Avvanni		
157		Jyoti Neli		
158		Kaveri Halli		
159		Monika Khot		
160		Prema Patil		
161		Reetu Jangalagi		
162		Sachin Pattar		
163		Shambhavi Salimath		
164		Shakuntala Kankanwadi		
165	Shreya Gaikwad			
166	Shruti Naik			
167	Vidyashree Ugrani			

168	M.Sc	Swapna Benurakar	Diversity of Algae in Wadral Lake	Sample collections were made at the places mentioned in the title. Analysis / survey work is done in PG Department of Botany studies laboratory
169		Arunkumar Pujeri		
170		Pragati Patil		
171		Tejashwini Kambar	Phycodiversity of Jainapur Lake, Karnataka	
172		Sagar Kammar		
173		Sandesh Kustigar	An annotated check list of vascular plants of Chikodi Hills, Belgaum	
174		Vasudev Patil		
175		Shivanand Jadagoudar	Check list of flowering plants of Basavaprabhu Kore College campus, Chikodi	
176		Vijayalaxmi Danannavar		
177		Nazmeen Mankanadar		
178		Sujata Bandagar		

Continued from previous page

Sl. No	Program name	Name of the student who studied course on experiential learning	Details of title	Place of work
179		Priyanka Salunkhe	Assessment of proximate composition of newly distributed wild <i>Vigna indica</i>	Sample collections were made at the places mentioned in the title. Analysis / survey work is done in PG Department of Botany studies laboratory
180		Laxmi Halingali		
181		Ankita Magadum		
182		Vidya Sattigoudar	Diversity of Weed in Nipani and its vicinity	
183		Mayuri Jasud		
184		Satish Dandinnavar	Ethno-Botanical survey of medicinal plants in Raibag and its surroundings	
185		Savita Hirekudi		
186	BSc Chemistry, Botany and Zoology	Kavita Anil Shipurakar	Biodiversity of animals	Chitri Eco-tourism centre, Awandi, Ajara, Maharashtra
187		Manali Manik Patil		
188		Rohini Raju Badiger		
189		Sagar Bapu Herwade		
190		Suchita Sunil Havale		
191		Vasundhara Ghatage		
192		Vinayak Benade		
193		Vinuta Uttam Kamble		
194		Aishwarya Sane		
195		Akankasha Patil		
196		Basavaraj Chougale		
197		Kaveri Subhas Khot		
198		Keerti Gadiwaddar		
199		Laxmi Pundalik Naik		
200		Madhu Ramalad		
201		Nandini Magadum		
202		Naveen Sadalagi		
203		Nikhil Vijay Naik		
204		Pooja Annasab Kumbar		
205		Pooja Rajagouda Patil		
206		Pramod Jaganure		
207		Rekah Ramesh Huded		
208		Sandesh Ashok Zalake		
209		Shreesh Prasad Kulkarni		
210	Sneha Madyappagol			
211	Soumya Pattanshetti			
212	Suhasini Sidram Kabadagi			
213	Tejeswini Killedar			
214	Suhas R			
215	Sahana Basavaraj Hanji			
216	Krutika Basavaraj Kallatti			
217	Rakshita Raju Bindage			
218	Isha Praveen Jain			
219	Jeevan Ramesh Kagale			
220	Samiksha Milind Patil			
221	Vikas Maruti Kamble			
222	D Dasari Ramakrishna			
223	Akkini Vinod Sriinivas			
224	Supriya Chalawadi			

Sl. No	Program name	Name of the student who studied course on experiential learning	Details of title	Place of work
225	BSc Chemistry, Botany and Zoology	Akshata Ajit Upadhye	Study of forest ecosystems	Ganapati pule and Mahabaleshwar
226		Akshata Anil Mirje		
227		Aniket Kallappa Bekkeri		
228		Apurva Prakash Patil		
229		Jasmin Rashid Tamboli		
230		Jayashree Appasaheb Mali		
231		Laxmi Mallappa Metri		
232		Pallavi Ashok Thorushe		
233		Pooja Rajshekhar Pujari		
234		Prachi Basavaraj Patil		
235		Prajakta Arun Latawade		
236		Sachin Ramu Kore		
237		Samareen Jahangir Jamadar		
238		Shivani Mallappa Metri		
239		Shubham Ramachandra Jakate		
240		Soumya Sagar Shedbale		
241		Tanuja Appasaheb Shindhe		
242		Akshata Anand Walake		
243		Aroodh Mallikarjun Mallapure		
244		Bhavana Chandrakant Sarapure		
245		Chaitra Appayya Mathapati		
246		Chaitra Gopal Mukkannavar		
247		Laxmi Kumar Kamate		
248		Laxmi Mallappa Devangol		
249		Manjunath Mahadev Bhoje		
250		Meghashri Gajanan		
251		Pooja Govind Ravan		
252		Pratik Shashidhar Kattimani		
253		Preetam Ashok Pawar		
254		Priyanka Raju Halijol		
255		Rakshata Vilas Kamate		
256		Revati Raju Khot		
257		Rohini Laxman Molake		
258		Sandhya Shivanand Kambar		
259		Sapana Vidyasagar Shiraguppe		
260		Savita Ravindra Patil		
261		Savita Siddappa Halakarni		
262		Shweta Ashok Koli		
263		Sonal Ganapati Mali		
264		Sonali Sanjay Bandagar		
265	Sushila Ramayya Hiremath			
266	Vachana Ramachandra Kolkar			
267	Varsha Kallappa Karagar			
268	Vinaya Annasaheb			
269	Arati Vishwanath Chougale			

Continued to next page

Continued from previous page

Sl. No	Program name	Name of the student who studied course on experiential learning	Details of title	Place of work
270	Continued from previous page	Rutuja Sanju Patil	Continued from previous page	Continued from previous page
271		Chetan Suresh Sadalage		
272		Sakshi Sanjeev Mahishale		
273		Preeti Laxman Wader		
274		Raghunath Annasab Pawar		
275		Nikhita Sambhaji Bamane		
276		Rashmi Rajendra Tamadaddi		
277		Jyoti Maruti Boraganve		
278		Pooja Sanjay Khot		
279	BSc Chemistry, Botany and Zoology	Meghashree G	Analysis of anti-microbial activity of Curcumin	KLE Society's Basavaprabhu Kore Arts, Science and Commerce College: Zoology Laboratory
280		Sandhya K		
281		Priyanka H		
282		Varsha K		
283		Vachana Kolkar		
284		Chaitra G Mukkanavar		
285	BSc Chemistry, Botany and Zoology	Akshata Upadhye	Crop damaging insects	KLE Society's Basavaprabhu Kore Arts, Science and Commerce College: Zoology Laboratory
286		Jasmin Tamboli		
287		Apurva Patil		
288		Pallavi Thoruse		
289		Akshata Mirje		
290		Sakshi Mahishale		
291		Sonali Mali		
292		Prachi Patil		
293	BSc Chemistry, Botany and Zoology	Chaitra Mathapati	Production of selected bio-fertilizers	KLE Society's Basavaprabhu Kore Arts, Science and Commerce College: Zoology Laboratory
294		Rakshata Kamate		
295		Arati Cougale		
296		Rutuja Patil		
297		Rohini Molake		
298		Jyoti Boraganve		
299	BSc Chemistry, Botany and Zoology	Laxmi Metri	Study of hardness of borewell water from selected Chikodi villages	KLE Society's Basavaprabhu Kore Arts, Science and Commerce College: Zoology Laboratory
300		Pooja Pujari		
301		Shivani Metri		
302		Soumya Shedbale		
303		Bhavana Sarapure		
304		Revati Khot		
305		Sapana Shiraguppe		
306		Savita Halakarni		

Sl. No	Program name	Name of the student who studied course on experiential learning	Details of title	Place of work
307	BSc Chemistry, Botany and Zoology	Aniket Bekkeri	Local breeds of Buffalo at Chikodi	KLE Society's Basavaprabhu Kore Arts, Science and Commerce College: Zoology Laboratory
308		Aroodh Mallapure		
309		Chetan Sadalage		
310		Manjunath Bhoje		
311		Pratik Kattimani		
312		Preetam Pawar		
313		Ragunath Pawar		
314		Sachin kore		
315	Shubham Jakate			

316	BSc Chemistry, Botany and Zoology	Jayashree Mali	Adulteration of milk	KLE Society's Basavaprabhu Kore Arts, Science and Commerce College: Zoology Laboratory
317		Pooja khot		
318		Prajakta Latwade		
319		Samreen Jamaadar		
320		Sonali Bandagar		
321		Tanuja shinde		

322	BSc Chemistry, Botany and Zoology	Akshata Anand Walake	Study of insect pest management	KLE Society's Basavaprabhu Kore Arts, Science and Commerce College: Zoology Laboratory
323		Sushila Hiremath		
324		Preeti Wader		
325		Shweta Koli		
326		Laxmi Devanagol		

327	BSc Chem Project VI Sem	Preetam Hiremath	Preparation of Bio-diesel	KLE Society's Basavaprabhu Kore Arts, Science and Commerce College: Chemistry Laboratory
328		Supriya Balikai		
329		Poornima Kumbar		
330		Priyanka Chougala		
331		Snehal Ninganure		
332		Sapna Patil		

BY
Coordinator
IQAC



Wpt
PRINCIPAL
KLE'S Basavaprabhu Kore
Arts, Science and Commerce College
CHIKODI - 591 201

**K. L. E. SOCIETY'S
BASAVAPRABHU KORE ARTS, SCIENCE AND COMMERCE COLLEGE,
CHIKODI-591201**

PG DEPARTMENT OF COMMERCE AND MANAGEMENT



CERTIFICATE

This is to certify that **MISS.AKSHATA MITHARE** has satisfactorily completed the project report entitled **"A STUDY ON ANALYSIS OF FINANCIAL STATEMENT"** AT **SHRI LAXMI CREDIT SOUHAARD SAHAKARI LTD., MANJAR** for the partial fulfillment of Degree in **MASTER OF COMMERCE** in **RANI CHANNAMMA UNIVERSITY, BELAGAVI** during the academic year **2019-2020**.

MISS P.M.KULKARNI

PROJECT

LAXMIKANTHA NAYAKA TO

CO-ORDINATOR
GUIDE
P.G. Department of Commerce
B.K. College Chikodi

SHRI UDAY SINGH RAJPUT

PRINCIPAL
B.K.M.S. Science & Commerce College -
CHIKODI - 591201.



Reg.No. R.S.R. Sou. - Ka - 184 Reg. : 081 : 2001-02



Shri Laxmi Credit Souharda Sahakari Ltd.,

Tal. Chikodi)

MANJARI.

(Dist : Belgaum

ಶ್ರೀ ಲಕ್ಷ್ಮೀ ಕ್ರೆಡಿಟ್ ಸೌಹಾರ್ದ ಸಹಕಾರಿ ಲಿ., ಮಾಂಜರಿ.

ತಾ. ಚಿಕ್ಕೋಡಿ

ಜಿ. ಬೆಳಗಾವಿ

☎ : (08338) 252276

E-mail : shrilaxmisouhards@yahoo.com

Ref. No. 180/2020-21Date : 02/09/2020

CERTIFICATE

These certify that Miss. AKSHATA MITHARE, Register no: MC181601, M.Com IVth Semester student of RANI CHENNAMMA UNIVERSITY., BELGAUM. She has successfully completed her project work on "STUDY ON ANALYSIS OF FINANCIAL STATEMENT" in our SHRI LAXMI CREDIT SOUHARDA SAHAKARI LTD., MANJARI. Period on 01/03/2020 to 31/05/2020

Place: Manjari

Date: 02/09/2020

General Manager
(Pradeep S. Magannavar)



**K. L. E. SOCIETY'S
BASAVAPRABHU KORE ARTS, SCIENCE AND COMMERCE COLLEGE,
CHIKODI-591201**

PG DEPARTMENT OF COMMERCE AND MANAGEMENT



CERTIFICATE

This is to certify that **MISS. ALPANA KUTIGOL** has satisfactorily completed the project report entitled "A STUDY ON CONSUMER PERCEPTION ABOUT SAMRTH MILK AND MILK PRODUCTS" AT **SAMARTH DAIRY AND AGRO PRODUCTS PRIVATE LTD. KOLHAPUR BRANCH ANKALI** for the partial fulfillment of Degree in **MASTER OF COMMERCE** in **RANI CHANNAMMA UNIVERSITY, BELAGAVI** during the academic year **2019-2020**.



SHRI. S. M. BHOSAGE

PROJECT GUIDE



SHRI. LAXMIKANTHA NAYAKA T O

COORDINATOR
P.G. Department of Commerce
B.K. College Chikodi



SHRI. UDAY SINGH RAJPUT

PRINCIPAL
PRINCIPAL
B.K.Arts, Science & Commerce College
CHIKODI - 591201.





डेअरी अँड अँग्रो प्रॉडक्टस् प्रा. लि; कोल्हापूर

(INCORPORATED UNDER THE COMPANIES ACT 1956)

रजि. ऑफिस : 332, एस-3, स्वानंद कॉम्प्लेक्स, प्रभाकर प्लाझाच्या

न्यू शाहूपुरी, कोल्हापूर - 416 001. (महाराष्ट्र)

फोन / फॅक्स : (0231) 2667087, E-mail : samarhdairy@rediffmail.com



जावक क्र.:

SDAP/191/2020-21

दिनांक : 05/09/2020

CERTIFICATE

This is to certify that **Miss. ALPANA ASHOK KUTIGOL** studying **M.Com IV Semester** student from **KLE Society's B. K. College, Chikodi** has done her Project Work titled "**CONSUMER PERCEPTION**" in **SAMARTH DAIRY & AGRO PRODUCTS PVT. LTD. KOLHAPUR** our factory situated at **At Post Ankali, Tal. Chikodi, Dist. Belgavi-591213** from **25/01/2020 to 12/08/2020** as a part of her **Cirriculum.**

We have noticed that, during the period she has shown keen Interest in her Work. We have found her Sincere and Hard Working.

We wish her all the the best for her bright future.

Managing Director
SAMARTH Dairy & Agro Products Pvt. LTd., Kolhapur

प्रकल्प : 1) 104/3, बी, अंकली, ता. चिक्कोडी, जिल्हा बेळगांव - 591 213 (कर्नाटक)

2) 65/5 ए, हुक्केरी-चिक्कोडी रोड, हुक्केरी, ता. हुक्केरी, जिल्हा बेळगांव - 591 309 (कर्नाटक)

K. J. E. SOCIETY'S
 BASAVAPRABHU KORE ARTS, SCIENCE AND COMMERCE COLLEGE,
 CHIKODI-591201

PG DEPARTMENT OF COMMERCE AND MANAGEMENT



CERTIFICATE

This is to certify that **MISS. AMRUTA BORAGANVE** has satisfactorily completed the project report entitled "A STUDY ON LOANS AND ADVANCES" AT SHRI LAXMI CREDIT SOUHAARD SAHAKARI LTD., MANJARI, for the partial fulfillment of Degree in MASTER OF COMMERCE in **RANI CHANNAMMA UNIVERSITY, BELAGAVI** during the academic year **2019-2020**.

MISS. P. M. DEBNANI

PROJECT GUIDE

SHRI. L. S. N. S. NAYAK

CO-ORDINATOR

PG. Department of Commerce

B.K. College Chikodi

SHRI. D. V. SINGH

PRINCIPAL

K. Arts, Science & Commerce College
 CHIKODI - 591201



Reg.No. R.S.R. Sou. - Ka - 184 Reg. : 081 : 2001-02

Shri Laxmi Credit Souharda Sahakari Ltd.,

Tal. Chikodi)

MANJARI.

(Dist : Belgaum

ಶ್ರೀ ಲಕ್ಷ್ಮೀ ಕ್ರೆಡಿಟ್ ಸೌಹಾರ್ದ ಸಹಕಾರಿ ಲಿ., ಮಾಂಜರಿ.

ತಾ. ಚಿಕ್ಕೋಡಿ

ಜಿ. ಬೆಳಗಾವಿ

☎ : (08338) 252276

E-mail : shrilaxmisouhards@yahoo.com

Reg. No. 179/2020-21

Date : 02/09/2020

CERTIFICATE

These certify that Miss. AMRUTA BORAGAVE, Register no: MC181603, M.Com IVth Semester student of RANI CHENNAMMA UNIVERSITY., BELGAUM. She has successfully completed her project work on "STUDY ON LOANS AND ADVANCES " in our SHRI LAXMI CREDIT SOUHARDA SAHAKARI LTD., MANJARI. Period on 01/03/2020 to 31/05/2020

Place: Manjari

Date: 02/09/2020



General Manager
(Pradeep S. Magennavar)



K. L. E. SOCIETY'S
 BASAVAPRABHU KORE ARTS, SCIENCE AND COMMERCE COLLEGE,
 CHIKODI-591201
 PG DEPARTMENT OF COMMERCE AND MANAGEMENT



CERTIFICATE

This is to certify that **MISS. DEEPA MALAKARI NAROTE** has satisfactorily completed the project report entitled *Comparative Study on Mutual Funds in India With Reference to HDFC Mutual Fund and SBI Mutual Fund* for the partial fulfillment of Degree in MASTER OF COMMERCE in RANI CHANNAMMA UNIVERSITY, BELAGAVI during the academic year 2019-2020.

SHRI S. M. BHOSAGE

PROJECT GUIDE

SHRI LAKSHIKANTHA NAYAKA T O

CO-ORDINATOR
CO-ORDINATOR
 P.G. Department of Commerce
 B.K. College Chikodi

SHRI UDAY SINGH RAJPUT

PRINCIPAL
PRINCIPAL
 B.K.Arts, Science & Commerce College
 CHIKODI - 591201.



K. L. E. SOCIETY'S
 BASAVAPRABHU KORE ARTS, SCIENCE AND COMMERCE COLLEGE,
 CHIKODI-591201

PG DEPARTMENT OF COMMERCE AND MANAGEMENT



CERTIFICATE

This is to certify that **MISS.DEEPALI BHISTANNAVAR** has satisfactorily completed the project report entitled "A DETAILED STUDY ON ASSETS AND LIABILITY MANAGEMENT" AT DR.PRABHAKAR KORE CREDIT SOCIETY SAHAKARI NIYAMIT,ANKALI for the partial fulfillment of Degree in MASTER OF COMMERCE in **RANI CHANNAMMA UNIVERSITY, BELAGAVI** during the academic year 2019-2020.

 MISS P. M. KULKARNI
 PROJECT GUIDE

 SHRI LAXMIKANTHA NAYAKA T.O.
 CO-ORDINATOR
 CO-ORDINATOR
 P.G. Department of Commerce
 B.K. College Chikodi

 SHRI DADASINGH RAJPUT
 PRINCIPAL
 PRINCIPAL
 B.K.Arts, Science & Commerce College
 CHIKODI - 591201.



ರೂ. RSR/ಸಿ.ಎ.ಸಿ/208/ಬೆಂಗಳೂರು/111/2006-07 ಕಾನೂನು-3-07



ಡಾ. ಪ್ರಭಾಕರ ಕೋರೆ ಕ್ರೆಡಿಟ್ ಸೌಹಾರ್ದ ಸಹಕಾರಿ ನಿ., ಅಂಕಲಿ.
Dr.Prabhakar Kore Credit Souhard Sahakari Nyt, Ankali.

TAL: CHIKODI. BR : _____ DIST: BELGAUM. (KARNATAKA)

Head Office. : Ankali. ☎ : (08338) 254251, 254245, E-mail : dr.pkcss.ankali@gmail.com

Ref. No. DRPKCSSN/2020/845

Date : 02-09-2020

CERTIFICATE

This is to certify that **MISS. DEEPALI DHANAPAL BHISTANNAVAR** the student of the Rani Channamma University ; Belgavi with **Reg No : MC181605** of Master of Commerce has successfully completed her project on "A STUDY ON ASSETS AND LIABILITY MANAGEMENT" of **Dr. Prabhakar Kore Credit Souhard Sahakari Nyt; Ankali** " for the period from 01st March 2020 to 31st May 2020.

During the project, She was found sincere and hardworking. We wish her all the success in future and best of luck.

ADM Ankali
Date:



Your's faithfully,

(D.S.Karoshi)

General Manager

K.L.E. SOCIETY'S
BASAVAPRABHU KORE ARTS, SCIENCE AND COMMERCE COLLEGE,
CHIKODI-591201
PG DEPARTMENT OF COMMERCE AND MANAGEMENT



CERTIFICATE

This is to certify that **MISS. GOURI SHEDABALE** has satisfactorily completed the project report entitled "A Study On buying behaviour of consumers towards Hero Motocorp " At M/S Shree Renuka Hero Motors authorised hero motocorp dealer, Chikodi for the partial fulfillment of Degree in **MASTER OF COMMERCE** in **RANI CHANNAMMA UNIVERSITY, BELAGAVI** during the academic year **2019-2020**

SHRI S. M. BHOSAGE

PROJECT GUIDE

SHRI LAXMIKANTHA NAYAKA T O

CO-ORDINATOR

PG Department of Commerce

B K College Chikodi

SHRI UDAY SINGH RAJPUT

PRINCIPAL

B.K.Arts, Science & Commerce College

CHIKODI - 591201.



CERTIFICATE

This is to certify that **Miss. Gouri Kumar Shedabale M.Com IVth** semester student of KLE Society's B.K.College Chikodi has successfully completed project work, study titled "**buying behavior of consumers towards Hero Motocorp with special reference to M/s.Shree Renuka Motors Authorized Hero Motocorp Dealer Chikodi**" in our company from 01/05/2020 TO 30/06/2020. During the period she found sincere and hard working.

We wish her all the success for her bright future.

Managing Partner

For SHREE RENUKA MOTORS



K. L. E. SOCIETY'S
 BASAVAPRABHU KORE ARTS, SCIENCE AND COMMERCE COLLEGE,
 CHIKODI-591201
 PG DEPARTMENT OF COMMERCE AND MANAGEMENT



CERTIFICATE

This is to certify that **Miss. JAYASHREE.BILAGE** has satisfactorily completed the project report entitled "A STUDY ON CREDIT RISK ASSESMENT" AT SHRI BEERESHWAR CO-OP. CREDIT SOCIETY LTD.,EXAMBA (Multi-State) for the partial fulfillment of Degree in MASTER OF COMMERCE in **RANI CHANNAMMA UNIVERSITY, BELAGAVI** during the academic year 2019-2020.

MISS. P. M. KULKARNI

PROJECT GUIDE

SHRI. ANMIKANTHA NAYAKA T O

CO-ORDINATOR
 P.G. Department of Commerce
 B.K. College Chikodi

SHRI. U D A Y S I N G H R A J P U T

PRINCIPAL
 B.K.Arts, Science & Commerce Coll.
 CHIKODI - 591201.



Estd. 1990-91

R.No.MSCS/CR/1139/2014



ಶ್ರೀ ಬೀರೇಶ್ವರ ಕೋ-ಆಪ್. ಕ್ರೆಡಿಟ್ ಸೊಸಾಯಟಿ ಲಿ., ಯಕ್ಷಂಬಾ (ಮಲ್ಟಿ-ಸ್ಟೇಟ್)
SHRI BEERESHWAR CO-OP. CREDIT SOCIETY LTD., EXAMBA (Multi-State)

TAL. CHIKODI

DIST. BELAGAVI (KARNATAKA)

Ref. No.

SBCCS/3775/2020-21

Date Date : 04-09-2020

CERTIFICATE

This is to certify that Miss. Jayashree A. Bilage studying in M.com 4th sem at Rani Channamma University, Belagavi. She has successfully completed her internship project work on "A Study on Credit Risk Assessment" at our organization from 25-02-2020 to 24-04-2020.

During the course of project we find sincere and hard working Character. We wish her all the best for future endeavors.



(R.C.Chougala)

General Manager

K. L. E. SOCIETY'S
 BASAVAPRABHU KORE ARTS, SCIENCE AND COMMERCE COLLEGE,
 CHIKODI-591201

PG DEPARTMENT OF COMMERCE AND MANAGEMENT



CERTIFICATE

This is to certify that **MISS. JYOTI NAGARALE** has satisfactorily completed the project report entitled "A STUDY ON "FINANCIAL STATEMENT ANALYSIS" AT THE BADIGER'S CLASSIC INTERIORS, BELAGAVI for the partial fulfillment of Degree in MASTER OF COMMERCE in **RANI CHANNAMMA UNIVERSITY, BELAGAVI** during the academic year **2019-2020.**

SHRI S. M. BHOSAGE

PROJECT GUIDE

SHRI LAXMIKANTHA NAYAKA

CO-ORDINATOR
 CO-ORDINATOR

P.G. Department of Commerce
 B.K. College Chikodi

SHRI UDAY SINGH RAJPUT

PRINCIPAL
 PRINCIPAL

B.K.Arts, Science & Commerce College
 CHIKODI - 591201.



Ref:

Date: 06.09.2020

CERTIFICATE

This is to Certify that **Miss. Jyoti L Nagarale** Studying in **M.Com IV Semester** student from KLE Society's **B. K . College, Chikkodi** Has done her project in "**Financial Statement Analysis**" in **BADIGER'S CLASSIC INTERIORS PVT. LTD** Our Company situated at P. No 13, KIADB Industrial Area, Auto Nagar, BELAGAVI-590016. From 25.01.2020 to 12.08.2020 as part of her curriculum.

We have noticed that during her period she has shown keen interest in her work, we have found her sincere and hard working.

We wish her all the best for her bright future.

Managing Director

BADIGER'S CLASSIC INTERIORS PVT. LTD

K. L. E. SOCIETY'S
BASAVAPRABHU KORE ARTS, SCIENCE AND COMMERCE COLLEGE.

CHIKODI-591201

PG DEPARTMENT OF COMMERCE AND MANAGEMENT



CERTIFICATE

This is to certify that **MISS. MAYURI. S. MAGADUM** has satisfactorily completed the project report entitled "A STUDY ON UTILISATION OF FUND ON SHRI LAXMI CREDIT SOUHAND SAHAKARI LTD. BRANCH CHINCHALI. for the partial fulfillment of Degree in MASTER OF COMMERCE in RANI CHANNAMMA UNIVERSITY, BELAGAVI during the academic year 2019-2020.

MISS. P. M. KULKARNI

PROJECT GUIDE

SHRI. LAKMIKANTHA NAYAKA TO

CO-ORDINATOR
CO-ORDINATOR
P.G. Department of Commerce
B.K. College Chikodi

SHRI.UDAYSINGH RAJPUT

PRINCIPAL
PRINCIPAL
B.K.Arts, Science & Commerce College
CHIKODI - 591201.



Reg.No. R.S.R. Sou. - Ka - 184 Reg : 081 : 2001-02

(08338) 252276

Shri Laxmi Credit Souharda Sahakari Ltd.,

Tal. Chikodi)

MANJARI.

(Dist : Belgaum

ಶ್ರೀ ಲಕ್ಷ್ಮೀ ಕ್ರೆಡಿಟ್ ಸೌಹಾರ್ದ ಸಹಕಾರಿ ಲಿ., ಮಾಂಜರಿ.ತಾ. ಚಿಕ್ಕೋಡಿ **BRANCH-CHINCHALI** ಜಿ. ಬೆಳಗಾವಿRef. No. It / 2020-21Date : 20/9/2020**CERTIFICATE**

This is to certify that miss-mayuri Shankar magadum M.com
4th Semester student of K.L.E. Society's Basavaprabhu Kore Arts science &
Commerce College chikkodi has done her project work antitled as "A Study
on utilization of fund of SHRI - LAXMI CREDIT SOUHARD SAHAKARI LTD.,
MANJARI. BRANCH CHINCHALI.

During 4th semester period i.e., from 01-03-2020 to 30-04-2020

This period her conduct was good. We wish all the best in her future career.

We wish all the success in her future and all the best.

PLACE - CHINCHALI

DATE - 20/9/2020

your's faithfully

For Shri Laxmi Credit Souharda
Sahakari Ltd., MANJARI Br.Chinchali.

Secretary

K. L. E. SOCIETY'S
BASAVAPRABHU KORE ARTS, SCIENCE AND COMMERCE COLLEGE,
CHIKODI-591201

PG DEPARTMENT OF COMMERCE AND MANAGEMENT



CERTIFICATE

This is to certify that **MISS POOJA JADHAV** has satisfactorily completed the project report entitled **"A STUDY ON ORGANIZATION STRUCTURE" AT GHATAPRABHA FERTILIZER PVT LTD NANDHIKORALI** for the partial fulfillment of Degree in **MASTER OF COMMERCE** in **RANI CHANNAMMA UNIVERSITY, BELAGAVI** during the academic year **2019-2020**.

MISS P. M. KULKARNI

PROJECT GUIDE

SHRI LAKSHMI KANTHA NAYAKA TO

CO-ORDINATOR

P.G. Department of Commerce

B.K. College Chikodi

SHRI UDAYSINGH RAJPUT

PRINCIPAL

B.K.Arts, Science & Commerce College

CHIKODI - 591201.



Subject to Raibag Jurisdiction



GHATPRABHA
Fertilizers pvt. ltd.

CERTIFICATE

Ref No M.Com/pw/2019-20

Date: 15/09/2020

This is to certify that **Pooja V Jadhav** student of P.G Department of Commerce and Management B. K College Chikodi has successfully completed her project report from **11/02/2020** to **10/07/2020** on "**Organization Structure**" During her tenure of study, she has taken interest to study the Organization Structure and other related matter.

This Certificate is issued on specific request of her.

AUTHORISED SIGNATURE

FOR GHATPRABHA FERTILIZERS PVT LTD



GHATPRABHA Fertilizers Pvt Ltd.

249/1 At/p: NANDIKURALI Tq:Raibag Dist:Belagavi-591317 Tel:08331-293208

GST No:29AACCG4692B1ZM CIN : U-24-129-MH-2005-PTC-156501 Dt:3-10-2005

K. L. E. SOCIETY'S
BASAVAPRABHU KORE ARTS, SCIENCE AND COMMERCE COLLEGE,
CHIKODI-591201

PG DEPARTMENT OF COMMERCE AND MANAGEMENT



CERTIFICATE

This is to certify that **Miss. Pooja Kolhar** has satisfactorily completed the project report entitled **"A STUDY ON Cash Management"** At **Shri Hiranyakeshi Sahakari Sakkare Karkhane Niyamit, Sankeshwar** for the partial fulfillment of Degree in **MASTER OF COMMERCE** in **RANI CHANNAMMA UNIVERSITY, BELAGAVI** during the academic year **2019-2020**.

SHRI S. M. BHOSAGE

PROJECT GUIDE

SHRI LAXMIKANTHA NAYAKA T O

CO-ORDINATOR
 P.G. Department of Commerce
 B.K College Chikodi

SHRI LUDAYSINGH RAJPUT

PRINCIPAL
 PRINCIPAL
 B.K.Arts, Science & Commerce College
 CHIKODI - 591201.



Tel. : "HIRASUGAR"
E-mail : hirasugarskv@yahoo.com
GST No : 29AAAAH0152M1ZP



STD : 08333
Office : 251001
Fax No : 08333-273001

Shri Hiranyakeshi Sahakari Sakkare Karkhane Niyamit,

Dist : Belagavi)

SANKESHWAR - 591 314.

(Karnataka State

(Railway Station : GHATAPRABHA S.C.Rly.)



ಶ್ರೀ ಹಿರಣ್ಯಕೇಶಿ ಸಹಕಾರಿ ಸಕ್ಕರೆ ಕಾರಖಾನೆ ನಿಯಮಿತ,

ಜಿ : ಬೆಳಗಾವಿ)

ಸಂಕೇಶ್ವರ - 591 314.

(ಕರ್ನಾಟಕ ರಾಜ್ಯ)

No.Est /Proj. Work / /20

Date - /08/2020.

No 1687

8 SEP 2020

CERTIFICATE

This is to certify that **Miss. Pooja N. Kolhar** M.Com IVth semester Student has undergone project work on "CASH MANAGEMENT" in our factory from 15thth February 2020 to 28th April 2020.

During the training we found her sincere, honest, we wish all the best in her future endeavor.

This certificate is issued as per the request of the candidate.

Mail
(MANAGING DIRECTOR

To

Miss. Pooja N. Kolhar

M.Com IVth Semester Student

K.L.E Society's,

Basavaprabhu Kore Arts, Science & Commerce,

College, **CHIKKODI**-591201 Dist- BELAGAVI

K. L. E. SOCIETY'S
 BASAVAPRABHU KORE ARTS, SCIENCE AND COMMERCE COLLEGE,
 CHIKODI-591201

PG DEPARTMENT OF COMMERCE AND MANAGEMENT



CERTIFICATE

This is to certify that **MISS.PREMA R JAMBAGI** has satisfactorily completed the project report entitled "A STUDY ON BUDGETORY CONTROL AT SHRI HIRANYAKESHI SAHAKARI SAKKARE KARKHANE NIYAMIT, SHANKESHWAR" for the partial fulfillment of Degree in MASTER OF COMMERCE in **RANI CHANNAMMA UNIVERSITY, BELAGAVI** during the academic year **2019-2020**.

MISS. P. M. KULKARNI

PROJECT GUIDE

SHRI NAAMIKANTHA NAYAKA TO

CO-ORDINATOR
 CO-ORDINATOR
 P.G. Department of Commerce
 B.K. College Chikodi

SHRI UDAYSINGH RAJPUT

PRINCIPAL
 PRINCIPAL
 B.K.Arts, Science & Commerce C
 CHIKODI - 591201.



Tel. : "HIRASUGAR"
E-mail : hirasugarskv@yahoo.com
GST No : 29AAAAH0152M1ZP



STD : 08333
Office : 251001
Fax No : 08333-273001

Shri Hiranyakeshi Sahakari Sakkare Karkhane Niyamit,

Dist : Belagavi)

SANKESHWAR - 591 314.

(Karnataka State

(Railway Station : GHATAPRABHA S.C.Rly.)



ಶ್ರೀ ಹಿರಣ್ಯಕೇಶಿ ಸಹಕಾರಿ ಸಕ್ಕರೆ ಕಾರಖಾನೆ ನಿಯಮಿತ,

ಜಿ : ಬೆಳಗಾವಿ)

ಸಂಕೇಶ್ವರ - 591 314.

(ಕರ್ನಾಟಕ ರಾಜ್ಯ

No.Est /Project Work / / 2020.

Date - -08-2020.

No 1686

[8 SEP 2020

CERTIFICATE

This is to certify that **Miss. Prema R. Jambagi**, M.Com IVth Semester Student has undergone project work on "**A STUDAY ON BUDGETORY CONTROL**" in our factory from 04th March 2020 to 04th June 2020.

During the training we found her sincere, honest, we wish all the best in her future endeavor.

This certificate is issued as per the request of the candidate.

dr. aif
✓ **MANAGING DIRECTOR**

To

Miss. Prema R. Jambagi

M.Com IVth Semester Student ,

K.L.E Society's,

Basavaprabhu Kore Arts,Science & Commerce College,

CHIKKOI-590201

K. L. E. SOCIETY'S
BASAVAPRABHU KORE ARTS, SCIENCE AND COMMERCE COLLEGE,

CHIKODI-591201

PG DEPARTMENT OF COMMERCE AND MANAGEMENT



CERTIFICATE

This is to certify that **MRS. PRIYANKA BAMANE** has satisfactorily completed the project report entitled "A Customer Satisfaction on Various Patterns of Loan and Practices" At Mahatma Gandhi Co-Operative Credit Society Ltd., Manjariwadi for the partial fulfillment of Degree in MASTER OF COMMERCE in **RANI CHANNAMMA UNIVERSITY, BELAGAVI** during the academic year **2019-2020**.



SHRI S. M. BHOSAGE

PROJECT GUIDE



SHRI L. XMIKANTHA NAYAKA T O

CO-ORDINATOR
CO-ORDINATOR
P.G. Department of Commerce
B.K. College Chikodi



SHRI L. XMIKANTHA NAYAKA T O

PRINCIPAL
PRINCIPAL
B.K.Arts, Science & Commerce College
CHIKODI - 591201.





MAHATMA GANDHI CO-OP. CREDIT SOCIETY LTD., MANJARIWADI.

Tal. Chikodi

Pin : 591 213.

Dist. Belgavi

महात्मा गांधी को-ऑप. क्रेडिट सोसायटी लि., मांजरीवाडी.

ता. चिकोडी

जि. बेळगावी

Ref. No.

Date :

CERTIFICATE

This is to certify that Miss. Priyanka Mohan Bamane of Reg. no- MC181615 the student of K L E's Basavprabhu Kore Arts, Science & Commerce College, Chikodi of the Master of Commerce department has successfully completed her project on the "Details study on Customer Satisfaction on various pattern of loan and various practice " for the year 2019-20.

During the project she was found sincere and hardworking.

Thanking you,

Place: Manjariwadi



Mahatma Gandhi Co-op. Credit
Society Ltd. Manjariwadi

(S D Khot)

General Manager

**K.L.E. SOCIETY'S
BASAVAPRABHU KORE ARTS, SCIENCE AND COMMERCE COLLEGE,
CHIKODI-591201**

PG DEPARTMENT OF COMMERCE AND MANAGEMENT



CERTIFICATE

This is to certify that **MISS. SAGARIKA SANJAY DIXIT** has satisfactorily completed the project report entitled "**A STUDY ON PRODUCTIVITY OF TEXTILE INDUSTRY WITH SPECIAL REFERENCE TO TANVI TEXTILES, IHALKARANJI**" for the partial fulfillment of Degree in **MASTER OF COMMERCE** in **RANI CHANNAMMA UNIVERSITY, BELAGAVI** during the academic year **2019-2020**.

SHRI S. M. BHOSALE

PROJECT GUIDE

SHRI LAYMIKANTHA NAYAKA TO
CO-ORDINATOR
CO-ORDINATOR
P.G. Department of Commerce
B.K. College Chikodi

SHRI UDAY SINGH RAJPUT

PRINCIPAL
B.K.Arts, Science & Commerce College
CHIKODI - 591201.



CERTIFICATE

Date :- 14/08/2020

This is to certify that

Miss. Sagarika Sanjay Dixit,

M. Com IVth semester student of
KLE Society's Basavaprabhu Kore College of P. G. Department of
Commerce and Management, Chikodi has successfully completed the project
work titled "PRODUCTIVITY" in our mill. The project was
completed in accordance with the department's guidelines.
During the period she found to be sincere and hardworking.

We wish her all the success & a bright future ahead.

copy to

Miss. Sagarika Dixit

TANVI TEXTILES



Owner & Manager

Tanvi Textiles

Near Chandur Wada,
Behind Magdum Syginge,
Kahnoor, Ichalkaranji



K.L.E. SOCIETY'S
BASAVAPRABHU KORE ARTS, SCIENCE AND COMMERCE COLLEGE,
CHIKODI-591201

PG DEPARTMENT OF COMMERCE AND MANAGEMENT



CERTIFICATE

This is to certify that **MISS. SEEMA SHIVAJI JADHAV** has satisfactorily completed the project report entitled "Loan disbursement procedure for hero two wheelers with special reference of Royal Automobile, Sadalaga" for the partial fulfillment of Degree in **MASTER OF COMMERCE** in **RANI CHANNAMMA UNIVERSITY, BELAGAVI** during the academic year **2019-2020**.

MISS. PRIYANKA KULKARNI

PROJECT GUIDE

SHRI. ANMIKANTHA NAYAKA

CO-ORDINATOR
P.G. Department of Commerce
B.K. College Chikodi

SHRI. UDAY SINGH

PRINCIPAL
B.K. Arts, Science & Commerce Coll.,
CHIKODI - 591201.



CERTIFICATE

Date : 29-8-2020

This is to Certify that , Miss : **SEEMA SHIVAJI JADHAV**
M.COM 4th semester student of K.L.E. Society's Basavaprabhu Kore College ,
Chikodi has successfully completed the project work titled "**Loan
Disbursement Procedure for Hero Two Wheelers With Special Reference Of
Royal Automobiles , Sadalga**"

The project was completed in accordance with the department's
guidelines . During the period she found to be sincere hardworking.

We wish her all the success and a bright future ahead.

Copy to :-

Miss : Seema S. Jadhav

M/S.ROYAL AUTOMOBILES
AUTHORISED SERVICE CENTRE
Main Road, SADALGA - 591 230
Ph. (08338) 251813, 251023

Owner/Manager

K. L. E. SOCIETY'S
BASAVAPRABHU KORE ARTS, SCIENCE AND COMMERCE COLLEGE,
CHIKODI-591201

PG DEPARTMENT OF COMMERCE AND MANAGEMENT



CERTIFICATE

This is to certify that **MISS. SHILPA B HINGLAJE** has satisfactorily completed the project report entitled **"A STUDY ON SALES MANAGEMENT AT CHIDANAND BASAPRABHU KORE SAHAKARI SAKKARE KARKHANE NIYAMIT CHIKODI"** for the partial fulfillment of Degree in **MASTER OF COMMERCE** in **RANI CHANNAMMA UNIVERSITY, BELAGAVI** during the academic year **2019-2020**.

MISS. P. M. KULKARNI

PROJECT GUIDE

SHRI. LAXMIKANTHA NAYAKA T O

CO-ORDINATOR
CO-ORDINATOR
P.G. Department of Commerce
B.K. College Chikodi

SHRI. U. R. RAJPUT

PRINCIPAL
PRINCIPAL
B.K.Arts, Science & Commerce Collc.
CHIKODI - 591201.



ಇಂದಿನ ಕ್ರಮಾಂಕ : ಎಮ್.ಎಸ್.ಸಿ.ಎಸ್./ಸಿ.ಆರ್.:240/2005 ದಿನಾಂಕ : 2-6-2006



ಚಿದಾನಂದ ಬಸಪ್ರಭು ಕೋರೆ ಸಹಕಾರಿ ಸಕ್ಕರೆ ಕಾರ್ಖಾನೆ ನಿಯಮಿತ,
ಚಿಕ್ಕೋಡಿ

**CHIDANAND BASAPRABHU KORE SAHAKARI SAKKARE
KARKHANE NIYAMIT, CHIKODI**

(Formerly : S.D.K.S.S.K.N., Chikodi, ಈ ಮೊದಲು : ಶ್ರೀ ಡಿ.ಕೆ.ಎಸ್.ಎಸ್.ಕೆ.ಎನ್. ಚಿಕ್ಕೋಡಿ) GST No.
29AAAAS1328L1ZC

No.CBKSSK/LWO/Trg.Crt./2020-21

Date: 29/07/2020

C E R T I F I C A T E

This is to certify that **Miss. Shilpa B Hinglaje** M.Com IVth Sem student of KLE Society's B K Collage Chikodi has successfully completed project work study titled "**Sales Management**" in our factory from **01/03/2020 to 30/04/2020**. During the period she found sincere and hard working.

We wish her all the success for her bright future.



Managing Director
Shri C.B.K.S.S.K.N. Chikodi

Copy to
Miss. Shilpa B Hinglaje

K. L. E. SOCIETY'S
 BASAVAPRABHU KORE ARTS, SCIENCE AND COMMERCE COLLEGE,
 CHIKODI-591201
 PG DEPARTMENT OF COMMERCE AND MANAGEMENT



CERTIFICATE

This is to certify that **MISS. SHILPA SHIVAPUTRA KARAGANVI** has satisfactorily completed the project report entitled "A STUDY ON CAPITAL STRUCTURE AT HIRANYAKESHI SAHAKARI SAKKARE KHARKANE NIYAMIT, SANKESHWAR" for the partial fulfillment of Degree in **MASTER OF COMMERCE** in **RANI CHANNAMMA UNIVERSITY, BELAGAVI** during the academic year 2019-2020.



SHRI S. M. BHOSAGE

PROJECT GUIDE



SHRI LAXMIKANTHA NAYAKA

COORDINATOR

CO-ORDINATOR

P.G. Department of Commerce
 B.K. College Chikodi



SHRI UDAYSINGH RAJPUT

PRINCIPAL

PRINCIPAL

B.K.Arts, Science & Commerce College
 CHIKODI - 591201.



Tel. : "HIRASUGAR"
E-mail : hirasugarskv@yahoo.com
GST No : 29AAAAH0152M1ZP

STD : 08333
Office : 251001
Fax No : 08333-273001

Shri Hiranyakeshi Sahakari Sakkare Karkhane Niyamit,

Dist : Belagavi)

SANKESHWAR - 591 314.

(Karnataka State

(Railway Station : GHATAPRABHA S.C.Rly.)

ಶ್ರೀ ಹಿರಣ್ಯಕೇಶಿ ಸಹಕಾರಿ ಸಕ್ಕರೆ ಕಾರಖಾನೆ ನಿಯಮಿತ,

ಜಿ : ಬೆಳಗಾವಿ)

ಸಂಕೇಶ್ವರ - 591 314.

(ಕರ್ನಾಟಕ ರಾಜ್ಯ



No.Est /Proj. Work / /20

Date - /08/2020.

No 1688

8 SEP 2020

CERTIFICATE

This is to certify that **Miss. Shilpa S. Karaganvi** M.Com IVth semester Student has undergone project work on "CAPITAL STRUCTURE" in our factory from 15th February 2020 to 30th April 2020.

During the training we found her sincere, honest, we wish all the best in her future endeavor.

This certificate is issued as per the request of the candidate.

Shilpa
✓MANAGING DIRECTOR

To

Miss. Shilpa S. Karaganvi

M.Com IVth Semester Student

K.L.E Society's,

Basavaprabhu Kore Arts, Science & Commerce,

College, **CHIKKODI-591201** Dist- BELAGAVI

K.L.E. SOCIETY'S
BASAVAPRABHU KORE ARTS, SCIENCE AND COMMERCE COLLEGE,
CHIKODI-591201
PG DEPARTMENT OF COMMERCE AND MANAGEMENT



CERTIFICATE

This is to certify that **MISS. GOURI SHEDABALE** has satisfactorily completed the project report entitled "A Study On buying behaviour of consumers towards Hero Motocorp " At M/S Shree Renuka Hero Motors authorised hero motocorp dealer, Chikodi for the partial fulfillment of Degree in **MASTER OF COMMERCE** in **RANI CHANNAMMA UNIVERSITY, BELAGAVI** during the academic year **2019-2020**

SHRI S. M. BHOSAGE

PROJECT GUIDE

SHRI LAXMIKANTHA NAYAKA T O

CO-ORDINATOR

PG Department of Commerce

B K College Chikodi

SHRI UDAY SINGH RAJPUT

PRINCIPAL

B.K.Arts, Science & Commerce College
CHIKODI - 591201.



B. K. COLLEGE

UNDAVAPALLE KORE APPA SCIENCE AND COMMERCE COLLEGE
CHIKODI 591201

PG DEPARTMENT OF COMMERCE AND MANAGEMENT



CERTIFICATE

This is to certify that **Miss. SHRIGOURI M. HIREMATH** has satisfactorily completed the project report entitled "A STUDY ON CUSTOMER SATISFACTION" AT **VIBHASHREE HONDA CHIKODI** for the partial fulfillment of Degree in **MASTER OF COMMERCE** in **RANI CHANNAMMA UNIVERSITY, BELAGAVI** during the academic year **2019-2020**.

HEAD OF THE DEPARTMENT

DR. J. K. RAMANATHAN
COORDINATOR
P.G. DEPARTMENT
B.K. College Chikodi

PRINCIPAL

UNDAVAPALLE
B.K. College Chikodi





TO WHOM SO EVER IT MAY CONCERN

This is to certify that MISS. SHRIGOURI M. HIREMATH [REG NO: MC181622] of K.L.E. SOCIETY'S BASAVAPRABHU KORE ARTS, SCIENCE AND COMMERCE COLLEGE, CHIKODI has completed her Project titled "A STUDY ON CUSTOMER SATISFACTION AT VIBHASHREE HONDA" with VIBHASHREE MOTORS CHIKODI. During her tenure with us she has executed her duties with complete dedication and enthusiasm.

We wish her all success in his future Endeavour.

PLACE – CHIKODI

FOR, VIBHASHREE MOTORS

DATE – 05/09/2020

For VIBHASHREE MOTORS

Authorised Signatory

Authorised Signatory

HONDA EXCLUSIVE AUTHORISED DEALER

Vibhashree Motors

271/B, Opp. Bus - Stand, N.M. Road, CHIKODI - 591 201. ☎: 08338- 273689.

Sales : 9742995064 Service : 8884452206 Spares : 8884413642

GSTIN : 29AAKFV6773H1ZF

E-mail : vibhashreehonda@gmail.com

**K.L.E. SOCIETY'S
BASAVAPRABHU KORE ARTS, SCIENCE AND COMMERCE COLLEGE,
CHIKODI-591201**

PG DEPARTMENT OF COMMERCE AND MANAGEMENT



CERTIFICATE

This is to certify that **MISS SUMAN G METRI** has satisfactorily completed the project report entitled **"A Study on PRODUCT AND PROFITABILITY At Shri C.B Kore Sugars Ltd Chikodi"** for the partial fulfillment of Degree in **MASTER OF COMMERCE** in **RANI CHANNAMMA UNIVERSITY, BELAGAVI** during the academic year **2019-2020**.

SHRI S. M. BHOSAGE

PROJECT GUIDE

SHRI LAXMIKANTHA NAYAKA T O

CO-ORDINATOR
P.G. Department of Commerce
B.K. College Chikodi

SHRI UDAYSINGH RAJPUT

PRINCIPAL
B.K.Arts, Science & Commerce College
CHIKODI - 591201.





ಸಂಸ್ಥೆ ಸಂಖ್ಯೆ : 29444AAS1328L1ZC

ದಿನಾಂಕ : 24-08-2020

ಬೆಂಗಳೂರು ಬಸವಪ್ರಭು ಕೋಲೇ ನವಕಾಲ ನಿಸ್ಕರ ಕಾರ್ಖಾನೆ ನಿಯಮಿತ,
ಬೆಂಗಳೂರು

**CHIDANAND BASAPRABHU KORE SAHAKARI SAKKARE
KARKHANE NIYAMIT, CHIKODI**

Formerly : S.M.K.S.S.K.N., Chikodi. ಈ ಮೊದಲು : ಶ್ರೀ ರಾಜೀವ್‌ನಾಥ್ ಕೆ.ಎಸ್. ಬೆಂಗಳೂರು GST No.
29444AAS1328L1ZC

No.CBKSSK/LWO/Trg.Ct./2020-21

Date: 24/08/2020

C E R T I F I C A T E

This is to certify that **Miss. Suman G Metri** M.Com IVth Sem student of KLE Society's B K Collage Chikodi has successfully completed project work study titled "**Product & Profitability**" in our factory from **01/03/2020 to 30/04/2020**. During the period she found sincere and hard working.

We wish her all the success for her bright future.

Managing Director
Shri C.B.K.S.S.K.N. Chikodi

Copy to
Miss. Suman G Metri



K. L. E. SOCIETY'S
BASAVAPRABHU KORE ARTS, SCIENCE AND COMMERCE COLLEGE,
CHIKODI-591201

PG DEPARTMENT OF COMMERCE AND MANAGEMENT



CERTIFICATE

This is to certify that MISS. SUPRIYA. S. YADAV has satisfactorily completed the project report entitled "A STUDY ON WASTE MANAGEMENT AT CHIDANAND BASAPRABHU KORE SAHAKARI SAKKARE KARKHANE NIYAMIT, CHIKODI" for the partial fulfillment of Degree in MASTER OF COMMERCE in RANI CHANNAMMA UNIVERSITY, BELAGAVI during the academic year 2019-2020.

MISS P. M. KULKARNI
PROJECT GUIDE

SHRI LAXMIKANTHA NAYAKA
CO-ORDINATOR
P.G. Department of Commerce
B.K. College Chikodi

SHRI U. R. RAJPUT
PRINCIPAL
B.K.Arts, Science & Commerce College
CHIKODI - 591201.





ಇಂದಿನ ದಿನಾಂಕ : ಮಂಗಳೂರು/ಚಿಕ್ಕೋಡಿ/240/2008 ದಿನಾಂಕ : 2-6-2008

ಚಿದಾನಂದ ಬಸಪ್ರಭು ಕೋರೆ ಸಹಕಾರಿ ಸಕ್ಕರೆ ಕಾರ್ಖಾನೆ ನಿಯಮಿತ,
ಚಿಕ್ಕೋಡಿ

**CHIDANAND BASAPRABHU KORE SAHAKARI SAKKARE
KARKHANE NIYAMIT, CHIKODI**

(Formerly : S.D.K.S.S.K.N., Chikodi, ಈ ಮೊದಲು : ಶ್ರೀ ಡಿ.ಕೆ.ಎಸ್.ಎಸ್.ಕೆ.ಎನ್. ಚಿಕ್ಕೋಡಿ) GST No.
29AAAAS132BL1ZC

No.CBKSSK/LWO/Trg.Crt./2020-21

Date: 24/08/2020

C E R T I F I C A T E

This is to certify that **Miss. Supriya S Yadav** M.Com IVth Sem student of KLE Society's B K Collage Chikodi has successfully completed project work study titled "**Waste Management**" in our factory from **01/03/2020 to 30/04/2020**. During the period she found sincere and hard working.

We wish her all the success for her bright future.

Managing Director
Shri C.B.K.S.S.K.N. Chikodi

Copy to
Miss. Supriya S Yadav



**K. L. E. SOCIETY'S
BASAVAPRABHU KORE ARTS, SCIENCE AND COMMERCE COLLEGE,**

CHIKODI-591201

PG DEPARTMENT OF COMMERCE AND MANAGEMENT



CERTIFICATE

This is to certify that MISS. TEJASWINI MANE has satisfactorily completed the project report entitled "A Study on Service Quality Analysis" At Mahatma Gandhi Co-Operative Credit Society Ltd., Manjariwadi for the partial fulfillment of Degree in MASTER OF COMMERCE in RANI CHANNAMMA UNIVERSITY, BELAGAVI during the academic year 2019-2020.

SHRI. S. M. BHOSAGE

PROJECT GUIDE

SHRI. LAXMIKANTHA NAYAKA T O

**CO-ORDINATOR
CO-ORDINATOR
P.G. Department of Commerce
B.K. College Chikodi**

SHRI. UDAYSINGH RAJPUT

**PRINCIPAL
PRINCIPAL
B.K.Arts, Science & Commerce College
CHIKODI - 591201.**



Reg.No.:AR-11/AOG/23341/1995-96

Ph. No. : 7760611005

**MAHATMA GANDHI CO-OP. CREDIT SOCIETY LTD., MANJARIVADI.**

Tal. Chikodi

Pin : 591 213.

Dist. Belgavi

महात्मा गांधी को-ऑप. क्रेडिट सोसायटी लि., मांजरीवाडी.

ता. चिकोडी

जि. बेळगावी

Ref. No.

Date :

CERTIFICATE

This is to certify that Miss. Tejashwini Sunil Mane of Reg. no- MC181626 the student of K L E's Basavprabhu Kore Arts, Science & Commerce College, Chikodi of the Master of Commerce department has successfully completed her project on the "Details study on Service quality analysis " for the year 2019-20.

During the project she was found sincere and hardworking.

Thanking you,

Place: Manjarivadi

Mahatma Gandhi Co-op Credit
Society Ltd., Manjarivadi

(S D Khot)

General Manager

K. L. E. SOCIETY'S
 BASAVAPRABHU KORE ARTS, SCIENCE AND COMMERCE COLLEGE,
 CHIKODI-591201

PG DEPARTMENT OF COMMERCE AND MANAGEMENT



CERTIFICATE

This is to certify that **MISS. VEENA A GALATEGE** has satisfactorily completed the project report entitled **"A STUDY ON NON-PERFORMING ASSETE AT SHRI BEERESHWAR CO-OPERATIVE CREDIT SOCIETY LTD. EXAMBA.** for the partial fulfillment of Degree in **MASTER OF COMMERCE** in **RANI CHANNAMMA UNIVERSITY, BELAGAVI** during the academic year **2019-2020.**

MISS P. M. KULKARNI

PROJECT GUIDE

LAXMIKANTIA NAYAK O.

CO-ORDINATOR
 P.G. Department of Commerce
 B.K. College Chikodi

SHRI UDAYSSINGH RAJPUT

PRINCIPAL
 B.K.Arts, Science & Commerce Co.
 CHIKODI - 591201.



ESTD 1990-91

R No MSCS/CR/1139/2014



ಶ್ರೀ ಬೀರೇಶ್ವರ ಕೋ-ಆಪ್ ಕ್ರೆಡಿಟ್ ಸೊಸಾಯಟಿ ಲಿ., ಯಕ್ಕಂದಾ (ಮಲ್ಟಿ-ಸ್ಟೇಟ್)
 SHRI BEERESHWAR CO-OP CREDIT SOCIETY LTD., EXAMBA (Multi-State)

TAL CHIKODI DIST BELAGAVI (KARNATAKA)

Ref No SBCCS/10036/2019-20

Date 25-02-2020

To,
 Principal
 B.K. Arts, Science & Commerce
 College, Chikodi - 591201

Sub : Permission for project work to your student.

Dear Sir

With reference to above subject and as per your letter mentioned above here with we are discussed with our board and permitted to project work to your student **Miss. Veena Arihant Galatage** for a period of 25-02-2020 to 24-04-2020 We will provide her required information.

Thanking You.



Yours Cordially

(A.C. Chougala)
 General Manager

K. L. E. SOCIETY'S

BASAVAPRAHHI KORE ARTS, SCIENCE AND COMMERCE COLLEGE,
CHIKODI-591201

PG DEPARTMENT OF COMMERCE AND MANAGEMENT



CERTIFICATE

This is to certify that **Mr. VIRUPAXI. R. MOLAKE** has satisfactorily completed the project report entitled "A STUDY ON RATIO ANALYSIS" AT D.T.PATIL, CO-OPERATIVE BANK CHIKODI for the partial fulfillment of Degree in MASTER OF COMMERCE in **RANI CHANNAMMA UNIVERSITY, BELAGAVI** during the academic year **2019-2020**.

SHRI S. M. BOHSAGE

PROJECT GUIDE

SHRI L. N. MIKANTHA NAYAKA

CO-ORDINATOR

P.G. Department of Commerce
B.K. College Chikodi

SHRI L. DAY SINGH RAJPUT

PRINCIPAL

B.K. Arts, Science & Commerce College
CHIKODI - 591201



STD : 1980

SHRI D. T. PATIL CO-OPERATIVE BANK LTD., CHIKODI.

Dist. Belgaum.(Karnataka) Pin code-591201. Phone No. : 08338-272249, 273349
Email : liberalbank@rediffmail.com. Email : dtpatilbank@rediffmail.com.



(Formerly : The Liberal Co-operative Bank Ltd., Chikodi.)

ಶ್ರೀ ಡಿ. ಟಿ. ಪಾಟೀಲ ಕೋ-ಆಪರೇಟಿವ್ ಬ್ಯಾಂಕ್ ಲಿ., ಚಿಕ್ಕೋಡಿ

श्री डी. टी. पाटील को-ऑपरेटिव्ह बँक लि., चिक्कोडी

f. No. _____

Date : 30-07-2020

CERTIFICATE

This is to certify that Mr. Virupaxi R Molake M.COM 4th Semester. Student of K.L.E. SOCIETY'S BASAVAPRABHU KORE ARTS, COMMERCE COLLEGE CHIKODI, has successfully completed his major concurrent project in our organization from 1st March 2020 to 31st May 2020.

The project has been carried by him on "A STUDY ON RATIO ANALYSIS IN SHRI D .T. PATIL CO-OPERATIVE BANK LTD., CHIKODI" and his performance during this project was satisfactory.

We wish him every success in his future endeavors.



[Signature]
General Manager,

K. L. E. SOCIETY'S

BASAVAPRABHU KORE ARTS, SCIENCE AND COMMERCE COLLEGE,
CHIKODI-591201

PG DEPARTMENT OF COMMERCE AND MANAGEMENT



CERTIFICATE

This is to certify that **MR. VISHAL S KHOT** has satisfactorily completed the project report entitled "A Study on Changing on Consumption Pattern At Jyoti Bazar, Examba" for the partial fulfillment of Degree in **MASTER OF COMMERCE** in **RANI CHANNAMMA UNIVERSITY, BELAGAVI** during the academic year **2019-2020**.

SHRI. S.M. BHOSAGE.

PROJECT GUIDE

LAXMIKANTHA NAYAKA T O

CO-ORDINATOR
P.G. Department of Commerce
B.K. College Chikodi

SHRI. UDAYSINGH RAJPUT

PRINCIPAL
B.K. Arts, Science & Commerce College
CHIKODI - 591201.





Reg No *Shri Jyoti Multipurpose Southard*

Date 16 SEP 2020

CERTIFICATE

This to certify that **Mr. Vishal S. Khot** Student of KLE Society's Basavaprabhu Kore Collage Chikodi has completed his project on **“Changing Consumption Pattern at Jyoti Bazaar from 25th February 2020 to 15th May 2020.**

During his tuner with us we found his dynamic and hardworking.

We wish him all the very best in all his future endeavors.



Vishal S. Khot
GENERAL MANAGER
Shri Jyoti Multipurpose Southard
Sahakari Ltd., Examba

RANI CHANNAMMA UNIVERSITY BELAGAVI



CERTIFICATE

This is to certify that; this project entitled "Diversity of algae in wadral lake" is being submitted herewith for the partial fulfillment of award of the Degree of Master of Science in Botany, Rani Channamma University Belagavi. The work reported in this dissertation is based upon the results of the original work carried out by Mr. Arunkumar Pujeri, Miss. Pragati Patil and Miss. Swapna Bennurkar under my supervision and guidance.

Place : Chikodi

Date: 18/09/2020



Dr. Rahul R. Patil

Research Supervisor

Co-ordinator
THE CO-ORDINATOR
 Department of Botany
 B. K. College, Chikodi.

1. Subedar
24.09.20

2. Patil
24.09.20

RANI CHANNAMMA UNIVERSITY BELAGAVI



CERTIFICATE

This is to certify that; this project entitled **“Phycodiversity of Jainapur Lake, Karnataka”** is being submitted herewith for the partial fulfillment of award of the Degree of Master of Science in Botany, **Rani Channamma University Belagavi**. The work reported in this dissertation is based upon the results of the original work carried out by **Mr. Sagar Kammar, Mr. Sandesh Kustigar** and **Miss. Tejaswini kambhar** under my supervision and guidance.



Dr. Rahul R. Patil

Research Supervisor

Place : Chikodi
Date: 18/09/2020

THE CO-ORDINATOR
P. G. Department of Botany
Department of Post Graduate Studies Botany
B. K. College, Chikodi.

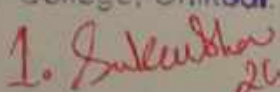
1. 
26-09-20

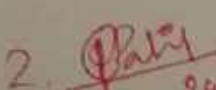
2. 
24-09-20

RANI CHANNAMMA UNIVERSITY BELAGAVI



CERTIFICATE

This is to certify that; this project entitled "An Annotated Checklist of Vascular Plants of Chikodi Hills Belagavi" is being submitted here with for the partial fulfillment of award of the Degree of Master of Science in Botany, Rani Channamma University, Belagavi. The work reported in this report is based upon the results of the original work carried out by Mr. Shivanand Jadagoudar and Mr. Vasudev Parashuram Patil under my supervision and guidance.

Place: Chikodi

Sukeshwar
Dr. Kambhar S.V.

Date: 18/09/2020



Research Supervisor

Patil
Co-ordinator
THE CO-ORDINATOR
Post Graduate of Department Botany
P. G. Department of Botany
B. K. College, Chikodi.

1. *Sukeshwar* 26.09.20

2. *Patil* 24.09.20

RANI CHANNAMMA UNIVERSITY BELAGAVI



CERTIFICATE

This is to certify that; this project entitled “Checklist of Flowering Plants of Basavaprabhu Kore College Campus Chikodi” is being submitted here with for the partial fulfillment of award of the Degree of Master of Science in Botany, Rani Channamma University, Belagavi. The work reported in this report is based upon the results of the original work carried out by Miss. Nazmeen Makandar Bawa, Miss. Sujata Sunil Bandagar and Miss. Vijaylaxmi Danannavar under my supervision and guidance.

Place: Chikodi

Date: 23.09.2020



Sulkesher
Dr. Kambhar S.V.

Research Supervisor

Prady
Co-ordinator

THE Co-ordinator
Post Graduate of Department of Botany
P. G. Department of Botany
B. K. College, Chikodi.

1. *Sulkesher*
24.09.20

2. *Prady*
24.09.20

RANI CHANNAMMA UNIVERSITY BELAGAVI



CERTIFICATE

This is to certify that; this project entitled "Assessment of Proximate Composition of Newly Distributed Wild *Vigna indica*" is being submitted here with for the partial fulfillment of award of the Degree of Master of Science in Botany, Rani Channamma University, Belagavi. The work reported in this report is based upon the results of the original work carried out by Miss. Ankita Ajit Magadum, Miss. Laxmi Halingali and Miss. Priyanka Salunkhe under my supervision and guidance.

Place: Chikodi

Date: 18/09/2020



Sukesh
Dr. Kambhar S.V.

Patil
Dr. Rahul R. Patil
Research Supervisor

Rao
Co-ordinator

Post Graduate of Department Botany
THE CO-ORDINATOR
P. G. Department of Botany
B. K. College, Chikodi.

1. *Sukesh*
24.09.20

2. *Patil*
24.09.20

RANI CHANNAMMA UNIVERSITY BELAGAVI



CERTIFICATE

This is to certify that; this project entitled “**Diversity of Weeds in Nipani and Its Vicinity**” is being submitted here with for the partial fulfillment of award of the Degree of Master of Science in Botany, Rani Channamma University, Belagavi. The work reported in this report is based upon the results of the original work carried out by **Miss. Mayuri M. Jasud** and **Miss. Vidya Sattigoudar** under my supervision and guidance.

Place: Chikodi



Date: 18/9/20

Sulabha
Dr. Kambhar S.V.

Research Supervisor

Rosh
Co-ordinator

THE CO-ORDINATOR
Post Graduate of Department Botany
P. G. Department of Botany
B. K. College, Chikodi.

1. *Sulabha*
24-09-20

2. *Paly*
24-09-20

RANI CHANNAMMA UNIVERSITY BELAGAVI



CERTIFICATE

This is to certify that; this project entitled "Ethno-Botanical Survey of Medicinal Plants in Raibag and Its Surroundings" is being submitted here with for the partial fulfillment of award of the Degree of Master of Science in Botany, Rani Channamma University, Belagavi. The work reported in this report is based upon the results of the original work carried out by Mr. Satish Dandinnavar and Miss. Savita Hirekudi under my supervision and guidance.

Place: Chikodi

Date: 23.09.20



Sukeshwar
Dr. Kambhar S.V.

Research Supervisor

Raib
Co-ordinator
THE DEPARTMENT OF BOTANY
Post Graduate of Department Botany

1. *Sukeshwar*
24.09.20

2. *Patil*
24.09.20



K.I.E.Society's
BASAVAPRABHU KORE ARTS, SCIENCE AND COMMERCE COLLEGE,
 CHIKKODI – 591201 District – Belagavi (Karnataka state, India)
 (ACCREDITED AT 'A' GRADE BY NAAC WITH CGPA OF 3.26 IN THE THIRD CYCLE)

Department of Zoology (2019 – 20)

PROJECT WORK COMPLETION CERTIFICATE

This is to certify that following six B.Sc Final year students have undertaken the project entitled “Analysis of antimicrobial activity of Curcumin” in-partial fulfillment of the syllabus of Rani Channamma University, Belagavi during the year 2019-20. Following six students have successfully completed the said project under the guidance of Dr Sridevi I Puranik.

Sl. No	Gender	Name of the student	Fathers name	Roll Number	Exam Reg. Number
1	Miss.	Chaitra Mukkanavar	Gopal	166	S1715634
2	Miss.	Sandhya Kambar	Shivanand	180	S1715745
3	Miss.	Priyanka Halijol	Raju	176	S1715712
4	Miss.	Varsha Karagar	Kallappa	191	S1715832
5	Miss.	Vachana Kolkar	Ramachandra	190	S1715827
6	Miss.	Meghashree Gundaalle	Gajanan	171	S1715682

 Dr Sridevi I Puranik
 PROJECT GUIDE

 Dr N R Birasal

HEAD
 DEPARTMENT OF ZOOLOGY

 Prof U R Rajput
 PRINCIPAL
 KLES'S Basavaprabhu Kore
 Arts, Science and Commerce College
 CHIKKODI - 591 201



K.L.E.Society's
BASAVAPRABHU KORE ARTS, SCIENCE AND COMMERCE COLLEGE,
CHIKKODI – 591201 District – Belagavi (Karnataka state, India)
 (ACCREDITED AT 'A' GRADE BY NAAC WITH CGPA OF 3.26 IN THE THIRD CYCLE)

Department of Zoology (2019 – 20)

PROJECT WORK COMPLETION CERTIFICATE

This is to certify that following eight B.Sc Final year students have undertaken the project entitled **Crop Damaging Insects** in-partial fulfillment of the syllabus of Rani Channamma University, Belagavi during the year 2019-20. Following eight students have together successfully completed the said project under the guidance of Dr Sridevi I Puranik.

Sl. No	Gender	Name of the student	Fathers name	Roll Number	Exam Seat Number
1	Miss.	Akshata Upadhye	Ajit	145	S1715612
2	Miss.	Jasmin Tamboli	Rashid	149	S1715644
3	Miss.	Apurva Patil	Prakash	148	S1715621
4	Miss.	Pallavi Thoruse	Ashok	152	S1715682
5	Miss.	Akshata Mirje	Anil	146	S1715611
6	Miss.	Sakshi Mahshale	Sanjeev	214	S1715742
7	Miss.	Sonali Mali	Ganapati	186	S1715797
8	Miss.	Prachi Patil	Basavaraj	154	S1715692

Dr Sridevi I Puranik
 PROJECT GUIDE

Dr N R Birasal
 HEAD
 DEPARTMENT OF ZOOLOGY

Prof U R Rajput
 PRINCIPAL
 KLES'S Basavaprabhu Kore
 Arts, Science and Commerce College
 CHIKODI - 591 201



K.L.E.Society's
BASAVPRABHU KORE ARTS, SCIENCE AND COMMERCE COLLEGE,
CHIKKODI – 591201 District – Belagavi (Karnataka state, India)
 (ACCREDITED AT 'A' GRADE BY NAAC WITH CGPA OF 3.26 IN THE THIRD CYCLE)

Department of Zoology (2019 – 20)

PROJECT WORK COMPLETION CERTIFICATE

This is to certify that following six B.Sc Final year students have undertaken the project entitled **Production of selected biofertilizers** in-partial fulfillment of the syllabus of Rani Channamma University, Belagavi during the year 2019-20. Following six students have together successfully completed the said project under the guidance of Dr Sridevi I Puranik.

Sl. No	Gender	Name of the student	Fathers name	Roll Number	Exam Seat Number
1	Miss.	Chaitra Mathapati	Appayya	165	S1715635
2	Miss.	Rakshata Kamate	Vilas	177	S1715719
3	Miss.	Arati Chougale	Vishwanath	210	S1715622
4	Miss.	Rutuja Patil	Sanju	211	S1715735
5	Miss.	Rohini Molake	Laxman	179	S1715730
6	Miss.	Jyoti Boragarve	Maruti	240	S1715646

Dr Sridevi I Puranik
 PROJECT GUIDE

Dr N R Birasal
 HEAD
 DEPARTMENT OF ZOOLOGY

Prof U R Rajput
 PRINCIPAL
 KLES'S Basavaprabhu Kore
 Arts, Science and Commerce College
 CHIKKODI - 591 201



K.L.E.Society's
BASAVAPRABHU KORE ARTS, SCIENCE AND COMMERCE COLLEGE,
CHIKKODI – 591201 District – Belagavi (Karnataka state, India)
(ACCREDITED AT 'A' GRADE BY NAAC WITH CGPA OF 3.26 IN THE THIRD CYCLE)

Department of Zoology (2019 – 20)

PROJECT WORK COMPLETION CERTIFICATE

This is to certify that following eight B.Sc Final year students have undertaken the project entitled *Study of Hardness of Bore well water from selected Chikodi villages* in-partial fulfillment of the syllabus of Rani Channamma University, Belagavi during the year 2019-20. Following eight students have together successfully completed the said project under the guidance of Dr Sridevi I Puranik.

Sl. No	Gender	Name of the student	Fathers name	Roll Number	Exam Seat Number
1	Miss	Laxmi Metri	Mallappa	151	S1715662
2	Miss	Pooja Pujari	Rajshekhar	153	S1715688
3	Miss	Shivani Metri	Mallappa	158	S1715771
4	Miss	Soumya Shedbale	Sagar	160	S1715802
5	Miss	Bhavana Sarapure	Chandrakant	164	S1715631
6	Miss	Revati Khot	Raju	178	S1715726
7	Miss	Sapana Shiraguppe	Vidyasagar	181	S1715749
8	Miss	Savita Halakarni	Siddappa	183	S1715754

Dr Sridevi I Puranik
PROJECT GUIDE

Dr N R Birasal
HEAD
DEPARTMENT OF ZOOLOGY

Prof U R Rajput
PRINCIPAL
KLES'S Basavaprabhu Kore
Arts, Science and Commerce College
CHIKKODI - 591 201



K.L.E.Society's
BASAVAPRABHU KORE ARTS, SCIENCE AND COMMERCE COLLEGE,
CHIKKODI – 591201 District – Belagavi (Karnataka state, India)
 (ACCREDITED AT 'A' GRADE BY NAAC WITH CGPA OF 3.26 IN THE THIRD CYCLE)

Department of Zoology (2019 – 20)

PROJECT WORK COMPLETION CERTIFICATE

This is to certify that following nine B.Sc Final year students have undertaken the project entitled **Local breeds of Buffalo at Chikodi** in-partial fulfillment of the syllabus of Rani Channamma University, Belagavi during the year 2019-20. Following nine students have together successfully completed the said project under the guidance of Dr Sridevi I Puranik.

Sl. No	Gender	Name of the student	Fathers name	Roll Number	Exam Seat Number
1	Mr.	Shubham Jakate	Ramachandra	159	S1715789
2	Mr.	Sachin Kore	Ramu	156	S1715738
3	Mr.	Manjunath Bhoje	Mahadev	170	S1715668
4	Mr.	Chetan Sadalge	Suresh	212	S1715637
5	Mr.	Preetam Pawar	Ashok	174	S1715701
6	Mr.	Aniket Bekkeri	Kallappa	147	S1715617
7	Mr.	Aroodh Mallapure	Mallikarjun	163	S1715623
8	Mr.	Pratik Kattimani	Shashidhar	173	S1715697
9	Mr.	Raghunath Pawar	Annasab	237	S1715715

Dr Sridevi I Puranik
 PROJECT GUIDE

Dr N R Birasal
 HEAD
 DEPARTMENT OF ZOOLOGY

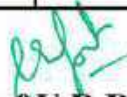
Prof U R Rajput
 PRINCIPAL
 KLES'S Basavaprabhu Kore
 Arts, Science and Commerce College
 CHIKKODI - 591 201



K.L.E.Society's
BASAVAPRABHU KORE ARTS, SCIENCE AND COMMERCE COLLEGE,
CHIKKODI – 591201 District – Belagavi (Karnataka state, India)
 (ACCREDITED AT 'A' GRADE BY NAAC WITH CGPA OF 3.26 IN THE THIRD CYCLE)

Department of Zoology (2019 – 20)

PROJECT WORK COMPLETION CERTIFICATE

This is to certify that following six B.Sc Final year students have undertaken the project entitled **Adulteration of Milk** in-partial fulfillment of the syllabus of Rani Channamma University, Belagavi during the year 2019-20. Following six students have together successfully completed the said project under the guidance of Dr Sridevi I Puranik.

Sl. No	Gender	Name of the student	Fathers name	Roll Number	Exam Seat Number
1	Miss.	Sonali Bandagar	Sanjay	187	S1715798
2	Miss.	Pooja Khot	Sanjay	241	S1715686
3	Miss.	Jayashree Mali	Appasaheb	150	S1715645
4	Miss.	Prajakta Latawade	Arun	155	S1715694
5	Miss.	Tanuja Shindhe	Appasaheb	161	S1715613
6	Miss.	Samreen Jamadar	Jahangeer	157	S1715743

Dr Sridevi I Puranik
 PROJECT GUIDE

Dr N R Birasal

HEAD
 DEPARTMENT OF ZOOLOGY

Prof U R Rajput
 PRINCIPAL

KLES'S Basavaprabhu Kore
 Arts, Science and Commerce College
 CHIKKODI - 591 201



K.L.E.Society's

**BASAVAPRABHU KORE ARTS, SCIENCE AND COMMERCE COLLEGE,
CHIKKODI – 591201 District – Belagavi (Karnataka state, India)
(ACCREDITED AT 'A' GRADE BY NAAC WITH CGPA OF 3.26 IN THE THIRD CYCLE)**

Department of Zoology (2019 – 20)

PROJECT WORK COMPLETION CERTIFICATE

This is to certify that following five B.Sc Final year students have undertaken the project entitled Study of Insect Pest Management in-partial fulfillment of the syllabus of Rani Channamma University, Belagavi during the year 2019-20. Following five students have together successfully completed the said project under the guidance of Dr Sridevi I Puranik.

Sl. No	Gender	Name of the student	Fathers name	Roll Number	Exam Seat Number
1	Miss.	Akshata Walake	Anand	162	S1715613
2	Miss.	Sushila Hiremth	Ramayya	188	S1715810
3	Miss.	Preeti Wader	Laxam	236	S1715705
4	Miss.	Shweta Koli	Ashok	185	S1715792
5	Miss.	Laxmi Devangol	Mallappa	169	S1715659

Dr Sridevi I Puranik
PROJECT GUIDE

Dr N R Birasal

HEAD
DEPARTMENT OF ZOOLOGY

Prof U R Rajput
PRINCIPAL
KLES'S Basavaprabhu Kore
Arts, Science and Commerce College
CHIKKODI - 591 201



K.L.E. Society's
Basavaprabhu Kore Arts, Science and Commerce
College, Chikodi – 591 201.

(Accredited at 'A' with 3.26 CGPA in 3rd Cycle of A & A)

CERTIFICATE

Date: 19-06-2020

This is to certify that the following students of KLE Society's Basavaprabhu Kore Arts, Science and Commerce College Chikodi, Department of Chemistry belonging to VI semester have successfully completed the project work titled "Preparation of Bio- Diesel" during the year 2019-20.

Name of the students	Register Number
1. Preetam Hiremath	S1715700
2. Supriya Balikai	S1715890
3. Poornima Kumbar	S1715691
4. Priyanka Chougala	S1715608
5. Snehal Ninganure	S1715796
6. Sapna Patil	S1715750

Shri. S. S. Latthe
Project Supervisor

Shri. S. B. Vanjire
Head of the Department

Shri. U. R. Rajaput
Principal

P.G. DEPARTMENT OF BOTANY
Basavaprabhu Kore Art's, Science and Commerce College, Chikodi

M.Sc. I Semester

List of Students and Staff attending the study tour

Sl. No.	Name of the student	Contact number	Signature
01	Ms. Asha Bagawale	9482629747	A. Bagawale
02	Ms. A. Priyanka	9591536236	Priyanka
03	Ms. Aishwarya Patil	8431547015	A. Patil
04	Ms. Arpita Jugal	9880489953	Arpita Jugal
05	Mr. Dnyandev Huddar	9742166301	Dnyandev
06	Ms. Gayatri Avvanni	7026148472	G. Avvanni
07	Ms. Jyoti Neli	9980485879	J. Neli
08	Ms. Kamala Shegunashi		
09	Ms. Kaveri Halli	9686173796	K. Halli
10	Ms. Monika Khot	8296962075	M. Khot
11	Ms. Prema Patil	7349405370	P. Patil
12	Ms. Reetu Jangalagi	9148768719	R. Jangalagi
13	Mr. Sachin Pattar	9886559407	S. Pattar
14	Ms. Shambhavi Salimath	9538799305	S. Salimath
15	Ms. Shakuntala Kankanwadi	7349090044	S. Kankanwadi
16	Ms. Shreya Gaikwad	9164323345	S. Gaikwad
17	Ms. Shruti Naik	70338209089	S. Naik
18	Ms. Sneha Kamble		
19	Ms. Vidyashree Ugrani	9148294536	V.B. Ugrani

List of the staff members

Sl. No.	Name	Designation
1	Dr. Kambhar S. V.	Lecturer
2	Dr. R.R. Patil	Lecturer
3	Ms. Anjali Hajeri	Lecturer
4	Mr. Shivanand Patil	Non-teaching staff



THE CO-ORDINATOR
P. G. Department of Botany
B. K. College, Chikodi.

TWO DAYS BOTANICAL FIELD TRIP



**A STUDY TOUR REPORT SUBMITTED TO RANI CHANNAMMA
UNIVERSITY, BELAGAVI, FOR PARTIAL FULFILLMENT OF
PRACTICAL II**

M.Sc. I SEMESTER

SUPERVISED

BY

DR. SIDANAND V. KAMBHAR M.Sc., Ph.D., K-SET

DR. RAHUL R. PATIL M.Sc., Ph.D., K-SET

Ms. Anjali Hajeri M.Sc., K-SET

P.G. DEPARTMENT OF BOTANY
BASAVAPRABHU KORE ART'S, SCIENCE AND COMMERCE
COLLEGE, CHIKODI- 591 201
BELAGAVI, KARNATAKA

OCTOBER 2019



CERTIFICATE

Date:

Examination Seat No. _____

This is to certify that Kum./ Shri _____
is the student of M.Sc. _____ Semester has satisfactorily completed the Two
Days Botanical field trip for partial fulfillment of Practical II (1.3: Systematic Botany
of Angiosperms) prescribed by the Rani Channamma University, Belagavi for the
year 20__-20__.

Signature of the Course In-charge

The Co-ordinator
P.G. Dept. of Botany

ACKNOWLEDGEMENT

I would like to thank our beloved Principal Shri. U.R. Rajput who permitted us to visit study area and also for providing all the facilities and support during our study tour.

I would also like to express my sincere thanks to our respected Co-ordinator Shri. R.R. Naik for providing me an opportunity to undergo such wonderful tour, which helps us in getting practical knowledge about our field work.

I wish to pay high regards to my loving parents and grandparents for their sincere encouragement and motivation throughout my career.

I acknowledge special thanks to our teaching faculty Dr. Sidanand V. Kambhar, Dr. Rahul R. Patil and Ms. Anjali Hajeri and also non-teaching faculty Shri. Shivanand Patil for providing the detailed information about the various aspects with respect to plant collection methods in field, identification tricks and precautions during plant collection during the entire tour.

I would like to give my special thanks to Shri. Mahesh Naik, Shri. Shridhar Hegde and Shri. Arvindgouda Patil for their kind cooperation during our visit at Yellapur forest area. And also we are grateful to Bhuvneshwari temple authority for their hospitality at yatri nivas and foodstuff.

I would like to mention sincere thanks to my class friends for their constant help and encouragement throughout the tour programme.

TABLE OF CONTENTS

Sl. No.	<i>Acknowledgements</i>	<i>i</i>
	<i>Table of Contents</i>	<i>ii</i>
1	INTRODUCTION	1-2
2	OBSERVATIONS	3-4
3	OBJECTIVES OF STUDY TOUR	5
4	LEARNING FROM THE STUDY TOUR	5
5	CONCLUSION	5

Introduction

The study of plants from specific region not only is of a didactic value, but they are also the source of information for students on diversity of nature and a necessity for protection of the region they live in. Going for exploration, by visiting near and farther surroundings, together with students and teachers, can observe the principle properties, record and collect plants or analyze and describe plant communities with different types of vegetation of the given region. As a part of M.Sc. curriculum, two days field trip was organized on 4th and 5th October 2019 by Post Graduate Department of Botany, KLE Society's Basavaprabhu Kore Art's, Science and Commerce College, Chikodi under Rani Channamma University, Belagavi, Karnataka.

On 3rd October, we gathered in our college campus at around 8:30 pm and started journey from the college at 10:00 pm with the guidance and company of our lecturers and class friends. On 4th October, We reached our first destination around 6.00 am at Bhuvaneshwari temple, near Bedakani Village in Siddapur Taluka in Uttara Kannada District of Karnataka State. The Goddess Bhuvaneshwari is located at Bhuvanagiri in Siddapur taluk of Uttara Kannada district. The centuries-old temple sits atop a hill and is surrounded by evergreen trees of Western Ghats, so is naturally beautiful. What it lacks is recognition by the state government. Goddess Bhuvaneshwari, known as Kannadamate (mother of Kannada), was conceived by the first Kannada kingdom Kadambas in the fourth century.

Then, all got fresh up at Bhuvaneshwari temple yatri nivas and started trekking from Bilagi to Hukli forest area, at the same time, we had started to collected plants information in field notebook. The plant collection was stopped at around 4.00 pm, we all returned back to camping site. Next day morning on 5th October we started our journey towards Jog falls. Jog Falls located near Jog Village. Falling point of water is located in Siddapura, Uttara Kannada and the view point in Sagara Karnataka. Jog Falls is also known as Gerusoppe falls, Joga jalapatha and Jogada gundi in the regional Kannada language. It is the second highest plunge waterfalls in India. It is a segmented waterfall which depends on rain and season becomes a plunge waterfall. The falls are major attractions for tourists and is ranked 13th in the world by the waterfall database. We had collected some plants from the jog falls regions. Afterwards, we moved towards to Apsarkonda beach Honnavar to observe some

mangrove as well as sea grasses species and further reached to Gokharna at 2.00 pm, enjoyed a lot at om beach and collected some of the mangrove species at that place. Soon after, we all visited the divine place i.e. the main temple and deity is Lord Shiva, who is also known as Mahabaleshwara. This temple houses what is believed to be original image of Lord Shiva's linga (Atmalinga). Return journey started at 10.00 pm and reached our college campus successfully at 6.00 am.

List of Students and Staff attending the study tour

Sl. No.	Name of the student
01	Ms. Asha Bagawale
02	Ms. A. Priyanka
03	Ms. Aishwarya Patil
04	Ms. Arpita Jugal
05	Mr. Dnyandev Huddar
06	Ms. Gayatri Avvanni
07	Ms. Jyoti Neli
08	Ms. Kaveri Halli
09	Ms. Monika Khot
10	Ms. Prema Patil
11	Ms. Reetu Jangalagi
12	Mr. Sachin Pattar
13	Ms. Shambhavi Salimath
14	Ms. Shakuntala Kankanwadi
15	Ms. Shreya Gaikwad
16	Ms. Shruti Naik
17	Ms. Vidyashree Ugrani

List of the staff members

Sl. No.	Name	Designation
1	Dr. Kambhar S. V.	Lecturer
2	Dr. R.R. Patil	Lecturer
3	Ms. Anjali Hajeri	Lecturer
4	Mr. Shivanand Patil	Non-teaching staff

Observations

A total 69 species belonging to 44 families have been collected and identified with aid of flora (see, Table). Among 69 species, some of the notable species are The species of *Nothapodytes nimmoniana* is highly medicinal plant containing anticancer property. The member of *Melastoma malabathricum* is dominated in study area and identified easily based on three subparallel prominent nerves on leaf and dimorphic stamens. A member of Urticaceae *Boehmeria macrophylla*, a small perennial herbs, the fibre of the stem is of excellent quality. *Burmannia coelestis* is a species of plant in the genus *Burmannia*, which has usually found in wet places. The species *Drosera indica* is an insectivorous plant, a sundew native to tropical countries throughout the world, from Asia to Africa. The species *Habenaria longicorniculata* has one of the longest spurs in the plants seen in Western Ghats. It is usually 12-15cm long. *Hydrophyllax maritima* and *Spinifex littoreus* mainly occurring the coastal area (See Photoplate I).

Sl.no.	Botanical Name	Family
1	<i>Angelonia angustifolia</i> Benth.	Planaginaceae
2	<i>Blumea</i> sp.	Asteraceae
3	<i>Boehmeria macrophylla</i> Hornem.	Urticaceae
4	<i>Borreria spinosa</i> (L.) Cham. & Schltldl.	Rubiaceae
5	<i>Burmannia coelestis</i> D.Don	Burmanniaceae
6	<i>Canthium parviflorum</i> Lamk.	Rubiaceae
7	<i>Caryota urens</i> L.	Arecaceae
8	<i>Cassia absus</i> L.	Caesalpiniaceae
9	<i>Catunaregam spinosa</i> (Thunb.) Tirveng.	Rubiaceae
10	<i>Cayratia tenuifolia</i> (Wight & Arn.) Gagnep.	Vitaceae
11	<i>Cissus javanica</i> DC.	Vitaceae
12	<i>Clerodendrum paniculatum</i> L.	Verbenaceae
13	<i>Clerodendrum trichotomum</i> Thunb.	Verbenaceae
14	<i>Crotalaria filipes</i> Benth.	Fabaceae
15	<i>Desmodium triflorum</i> (L.)DC.	Fabaceae
16	<i>Desmodium triquetrum</i> (L.) DC.	Fabaceae
17	<i>Dillenia indica</i> L.	Dilleniaceae
18	<i>Dioscorea oppositifolia</i> L.	Dioscoreaceae
19	<i>Diploclisia glaucescens</i> (Bl.) Diels	Menispermaceae
20	<i>Drosera indica</i> L.	Droseraceae
21	<i>Elephantopus scaber</i> L.	Asteraceae
22	<i>Emilia sonchifolia</i> (L.) DC. ex Wight	Asteraceae
23	<i>Eriocaulon</i> sp.	Eriocaulaceae

Sl.no.	Botanical Name	Family
24	<i>Ficus arnottiana</i> (Miq.) Miq.	Moraceae
25	<i>Garcinia indica</i> (Thou.) Chois	Clusiaceae
26	<i>Gmelina arborea</i> Roxb. ex Sm.	Lamiaceae
27	<i>Gnidia glauca</i> (Fres.) Gilg	Thymelaeaceae
28	<i>Habenaria longicorniculata</i> J.Graham	Orchidaceae
29	<i>Hydrophylax maritima</i> L.f.	Rubiaceae
30	<i>Hymenodictyon obovatum</i> Wall.	Rubiaceae
31	<i>Impatiens minor</i> (DC.) Bennet	Balsaminaceae
32	<i>Impatiens</i> sp.	Balsaminaceae
33	<i>Ipomoea</i> sp.	Convolvulaceae
34	<i>Ixora coccinea</i> L.	Rubiaceae
35	<i>Jansenella griffithiana</i> (Mill. Hal.) Bor	Poaceae
36	<i>Jatropha gossypifolia</i> L.	Euphorbiaceae
37	<i>Leea indica</i> (Burm. f.) Merr.	Vitaceae
38	<i>Melastoma malabathricum</i> L.	Melastomaceae
39	<i>Memecylon umbellatum</i> Burm. f.	Melastomaceae
40	<i>Mimosa pudica</i> L.	Mimosaceae
41	<i>Murdannia simplex</i> (Vahl) Brenan	Commelinaceae
42	<i>Mussaenda glabrata</i> (Hook.f.) Hutch ex Gamble	Rubiaceae
43	<i>Nothapodytes nimmoniana</i> (J. Grah.) D.J. Mabberley	Icacinaceae
44	<i>Peperomia pellucida</i> (L.) Kunth	Apiaceae
45	<i>Pandanus tectorius</i> Parkinson ex Du Roi	Pandanaceae
46	<i>Phoenix</i> sp.	Arecaceae
47	<i>Pothos scandens</i> L.	Areaceae
48	<i>Premna integrifolia</i> L.	Verbenaceae
49	<i>Rhamphicarpa longiflora</i> Benth.	Scrophulariaceae
50	<i>Rhynchoglossum obliquum</i> Blume	Gesneriaceae
51	<i>Salvia</i> sp.	Lamiaceae
52	<i>Selaginella</i> sp.	Selaginellaceae
53	<i>Sesamum mulayanum</i> Nair	Pedaliaceae
54	<i>Sida spinosa</i> L.	Malvaceae
55	<i>Smilax zeylanica</i> L.	Smilacaceae
56	<i>Smithia salsuginea</i> Hance	Fabaceae
57	<i>Solanum</i> sp.	Solanaceae
58	<i>Spermacoce articularis</i> L.f.	Rubiaceae
59	<i>Sphenoclea zeylanica</i> Gaertn.	Hydroleaceae
60	<i>Spinifex littoreus</i> (Burm.f.) Merr.	Poaceae
61	<i>Striga lutea</i> Lour.	Scrophulariaceae
62	<i>Tabernaemontana heyneana</i> Wall.	Apocynaceae
63	<i>Thespesia lampas</i> (Cav.) Dalzell & A. Gibson	Malvaceae
64	<i>Trema orientalis</i> (L.) Blume	Cannabaceae
65	<i>Tylophora fasciculata</i> Thwaites	Asclepiadiaceae
66	<i>Urena sinuata</i> L.	Malvaceae
67	<i>Vigna vexillata</i> (L.) A. Rich.	Fabaceae
68	<i>Waltheria indica</i> L.	Tiliaceae
69	<i>Ziziphus rugosa</i> Lam.	Rhamnaceae

Objectives of Study Tour

- To familiarize the students with the flora and ecology of the region.
- Identification of different trees/shrubs/climbers and herb species in the wild with identification tricks.
- To observe introduced, alien and exotics plant species, which are responsible for various threats to the regional biodiversity.
- To understand the different wildlife species, their habitats and niche, their interaction with ecosystems and what are the important protection measures carried out by dwellers or regional communities.
- It would also help us to know about how taxonomy and phytosociological research work will be carried out.

Learning from the Study Tour

- After attending this tour, I have acquainted myself with the objective of Biodiversity conservation and management of Forests and Ecosystems.
- I have familiarized myself with the different tree, shrubs and herbs flora in the forest area.
- I have also edified myself with the knowledge regarding changing in floral composition with respect to different abiotic factors such as rainfall, altitude, latitude and soil composition.

Conclusion

- Forests and its resources are universally required for the perpetuation of human society.
- It is very essential to create awareness among peoples to use minimum resources from the forest in turns they should involve in forest management in a sustainable manner.
- It is utmost important to document the plants which around us before they vanished.



K.L.E. Society's
Basavaprabhu Kore Arts, Science and Commerce
College, CHIKODI -591 201

DEPARTMENT OF ZOOLOGY

B.Sc Second Semester

CERTIFICATE

This is to certify that Mr / Miss Keerti Godwaddar of
second semester has satisfactorily completed the study tour as prescribed in the
practical syllabus by the Rani Chennamma University Belagavi, during the
academic year 2019-2020.

Staff-member in-charge

Head of the Department
HEAD
DEPARTMENT OF ZOOLOGY

List of the students who have participated in study tour

R. No	Sl. No	NAME OF THE STUDENTS
150	1	KAVITA ANIL SHIPURAKAR
151	2	MANALI MANIK PATIL
153	3	ROHINI RAJU BADIGER
154	4	SAGAR BAPU HERWADE
155	5	SUCHITA SUNIL HAVALA
157	6	VASUNDHARA KRISHNA GHATAGE
159	7	VINAYAK PRAKASH BENADE
160	8	VINUTA UTTAM KAMBLE
161	9	AISHWARYA DAYANAND SANE
162	10	AKANKASHA BABAGOUDA PATIL
163	11	BASAVARAJ ANNASAB CHOUGALE
164	12	KAVERI SUBHAS KHOT
165	13	KEERTI MALLESHI GADIWADDAR
166	14	LAXMI PUNDALIK NAIK
167	15	MADHU RAVIKUMAR RAMALAD
168	16	NANDINI MAHANTESH MAGADUM
169	17	NAVEEN RAVASAB SADALAGI
170	18	NIKHIL VIJAY NAIK
171	19	POOJA ANNASAB KUMBAR
172	20	POOJA RAJAGOUDA PATIL

173	21	PRAMOD BHARAMAPPA JAGANURE
174	22	REKAH RAMESH HUDED
175	23	SANDESH ASHOK ZALAKE
176	24	SHREESH PRASAD KULKARNI
177	25	SNEHA JITTENDRA MADYAPPAGOL
178	26	SOUMYA SHRISHAIL PATTANSHETTI
179	27	SUHASINI SIDRAM KABADAGI
180	28	TEJESWINI SANJEEV KILLEDAR
190	29	SUHAS R
191	30	SAHANA BASAVARAJ HANJI
197	31	KRUTIKA BASAVARAJ KALLATTI
198	32	RAKSHITA RAJU BINDAGE
200	33	ISHA PRAVEEN JAIN
201	34	JEEVAN RAMESH KAGALE
209	35	SAMIKSHA MILIND PATIL
210	36	VIKAS MARUTI KAMBLE
213	37	D DASARI VINAY RAMAKRISHNA
214	38	AKKINI VINOD SRIINIVAS
216	39	SUPRIYA MAHADEVAPPA CHALAWADI

As per the Rani Chennamma University Belgavi, B. Sc II semester Zoology curriculum (both theory and practical) is based on "Biodiversity of Animals". Making a trip to any habitat having diverse fauna and writing a report about what is observed is the partial fulfillment of the course.

We have decided to study the animal biodiversity at "Chitri-ecotourism" at Awandi, Ajara on Friday, 13th March 2020. The distance of Chitri forest from Chikodi is around 75 Km. We have accompanied a total of 38 students, 4 staff members and 1 peon. We left the Chikodi by 8:00 A.M. and reached Chitri by 10:00 A.M in a government bus.

There we met Prof. Anil Magar, Head, Department of Zoology, Dr Ghali College Gadhinglaj. After breakfast at 11:00 A.M we have started the "Blind Trek" with the help of rope under the guidance of Prof. P. P. Shete. Blind trekking was very nice experience.

After completion of blind trek at 1:00P.M, we went for jungle trail towards Chitri Dam Backwaters, about 4 Km from the entry point. During jungle trail, we have observed different types of plants, mosses, epiphytes, birds, butterflies and insects. The entire visit was finished by 3:00 P.M. After finishing the jungle trail at 3:30P.M, we had delicious lunch together. After lunch we enjoyed various activities like tyre passing, spider net climbing etc.

At 4.30 P.M, a lecture was organized. Prof. Anil Magar, Head of the Department Zoology, Dr Ghali College Gadhinglaj explained about poisonous and non-poisonous snakes. He also explained how to handle snakes with live limbless reptile. Like this we studied and enjoyed whole day with lots of knowledge. We left the Chitri at 6.30 P.M. and returned to the Chikodi by 8.30 P.M. The entire study excursion was found to be very successfully completed and academically satisfied and beneficiary.

INTRODUCTION

As per the Rani Chennamma University Belagavi, B. Sc second semester Zoology syllabus, Project is based on "Biodiversity of Animals". In theory we study only one animal as representative of the respective phylum. To know and understand the habitat where these animals live, study excursion is useful. As it is one day field visit, we restricted our visit to Chitri-Ecotourism centre, Awandi – Ajara. It is situated in the chitri forest of Maharashtra state and this provided us to study the animal diversity of a forest (terrestrial) habitat. The tour was conducted on 13th March 2020.



K.L.E Society's
**BASAVAPRABHU KORE COLLEGE,
ARTS, SCIENCE AND COMMERCE COLLEGE,
CHIKODI – 591 201 (District Belagavi)**

(Re-accredited at 'A' grade by NAAC with CGPA of 3.26 in the 3rd Cycle)

Website: www.klesbkcollegechikodi.edu.in email: kles_bkcc@rediffmail.com Phone: 08338 – 272176

DEPARTMENT OF ZOOLOGY
B. Sc Second Semester [2019-2020]



A PROJECT REPORT ON
“BIODIVERSITY OF ANIMALS AT AWANDI – AJARA”

As per the Rani Chennamma University Belgavi, B. Sc II semester Zoology curriculum (both theory and practical) is based on “Biodiversity of Animals”. Making a trip to any habitat having diverse fauna and writing a report about what is observed is the partial fulfillment of the course.

We have decided to study the animal biodiversity at “Chitri-ecotourism” at Awandi, Ajara on Friday, 13th March 2020. The distance of Chitri forest from Chikodi is around 75 Km. We have accompanied a total of 38 students, 4 staff members and 1 peon. We left the Chikodi by 8:00 A.M. and reached Chitri by 10:00 A.M in a government bus.

There we met Prof. Anil Magar, Head, Department of Zoology, Dr Ghali College Gadhinglaj. After breakfast at 11:00 A.M we have started the “Blind Trek” with the help of rope under the guidance of Prof. P. P. Shete. Blind trekking was very nice experience.

After completion of blind trek at 1:00P.M, we went for jungle trail towards Chitri Dam Backwaters, about 4 Km from the entry point. During jungle trail, we have observed different types of plants, mosses, epiphytes, birds, butterflies and insects. The entire visit was finished by 3:00 P.M. After finishing the jungle trail at 3:30P.M, we had delicious lunch together. After lunch we enjoyed various activities like tyre passing, spider net climbing etc.

At 4.30 P.M, a lecture was organized. Prof. Anil Magar, Head of the Department Zoology, Dr Ghali College Gadhinglaj explained about poisonous and non-poisonous snakes. He also explained how to handle snakes with live limbless reptile. Like this we studied and enjoyed whole day with lots of knowledge. We left the Chitri at 6.30 P.M. and returned to the Chikodi by 8.30 P.M. The entire study excursion was found to be very successfully completed and academically satisfied and beneficiary.

INTRODUCTION

As per the Rani Chennamma University Belagavi, B. Sc second semester Zoology syllabus, Project is based on “Biodiversity of Animals”. In theory we study only one animal as representative of the respective phylum. To know and understand the habitat where these animals live, study excursion is useful. As it is one day field visit, we restricted our visit to Chitri-Ecotourism centre, Awandi – Ajara. It is situated in the chitri forest of Maharashtra state and this provided us to study the animal diversity of a forest (terrestrial) habitat. The tour was conducted on 13th March 2020.

BIODIVERSITY AT CHITRI-ECOTOURISM AWANDI – AJARA

In Chitri forest we have observed a few animals in their natural habitat. We have observed different types of butterflies, insects, frogs, snakes and birds. This area is known for hundreds of different species of butterflies. Along with the animals we also observed different types of plants which provide shelter to the specific animals and medicinal plants also. Biodiversity is the variety and variability of life on earth. Following are the details for the species which we have seen in Chitri forest.

BUTTERFLIES

Cabbage White Butterfly: It is commonly called as “Cabbage White Butterfly”. It is wide spread and populations are found across Europe, North Africa, Asia, South America and Great Britain. The caterpillar of this species, often referred to as the "imported cabbageworm", is a pest to crucifer crops such as cabbage and broccoli. The butterfly can be distinguished by the white colour with small black dots on its wings. Under wings are yellowish with black spots.

Classification:

Phylum: Arthropoda
 Class: Insecta
 Order: Lepidoptera
 Family: Pieridae
 Genus: *Pieris*
 Species: *rapae*

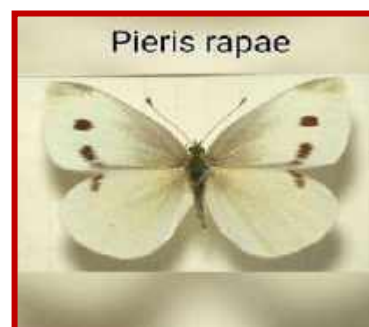

Grassy Yellow Butterfly: It is commonly called as “Grassy Yellow Butterfly” found in Asia and Africa. They are found flying close to the ground and are found in open grass habitat. Male upper side has yellow variable to rich lemon yellow according to locality with light or heavy rain fall. Female are very similar to males but without sex mark. Fertilization is internal and shows indirect development.

Classification:

Phylum: Arthropoda
 Class: Insecta
 Order: Lepidoptera
 Family: Pieridae
 Genus: *Eurema*
 Species: *hecabe*



Common Crow Butterfly: It is commonly called as “Common crow butterfly” found in South Asia and Australia. In India it is referred as “Common Indian Crow”. The common crow is glossy black butterfly has brown undersides with white markings along the outer margins of both the wings. It has velvety black band located near the rear edge on upper side of forewings. On underside, there is white streak in the same location both in male as well as female. Fertilization is internal and shows indirect development.

Classification:

Phylum: Arthropoda
 Class: Insecta
 Order: Lepidoptera
 Family: Nymphalidae
 Genus: *Euploea*
 Species: *core*



Tiger Butterfly: It is also known as “Tiger butterfly” and is one of the common butterflies of India. It mainly occurs in scrub jungles, dry and moist deciduous forest. It prefers the area of moderate to heavy rain fall. It closely resembles the Monarch butterfly (*Danaus plexippus*) of America. Male has prominent black and white spots on the underside of hind wings. Female has pouch on the hind wings. It visits to the flowers of Cosmos, Celosia, Lantana for nectar. Fertilization is internal and shows indirect development.

Classification:

Phylum: Arthropoda
 Class: Insecta
 Order: Lepidoptera
 Family: Nymphalidae
 Genus: *Danaus*
 Species: *genutia*



INDIAN POISONOUS SNAKES

The Dense and dark forest of India is best habitat for the reptiles. The jungle offers a wide range of area for snakes. There are around 270 species of snakes in India, out of which about 60 are highly venomous (poisonous). We saw a few snakes in the forest area. Their description with pictures is mentioned in the next few pages:

Indian Cobra [Spectacled Cobra] (*Naja naja*), commonly known as ‘Holy Snake’: The Indian cobra, is one of the species of highly venomous snake found throughout India. Cobras prefer open forest edges, fields, and the areas around villages. It feeds on rodents, lizards, and frogs. The Indian cobra usually hides in holes in embankments, termite mounds, tree hollows, rock. It exhibits the hood mark, located at the hood. These markings are formed by two circular ocelli connected by a curved line, resembling spectacles. Hence the common name spectacled cobra.

Classification:

Phylum:	Chordata
Subphylum:	Vertebrata
Division:	Gnathostomata
Superclass:	Tetrapoda
Class:	Reptilia
Order:	Ophidia
Genus:	<i>Naja</i>
Species:	<i>naja</i>



Indian Krait [Common Krait] – (*Bungarus caeruleus*): Krait venom is extremely neurotoxic. It induces paralysis. Its bite is lethal to man. There are 12 species; some of them are the common krait, banded krait and Indian Krait. The body is cylindrical, tapering towards the tail. The tail is short and rounded. The eyes are small with rounded pupils. The head shields are normal, without loreals. The scales are highly polished and hexagonal.



Malabar Pit Viper – (*Trimeresurus malabaricus*): The Indian Green Pit Viper is also known as bamboo snake or tree viper. These are arboreal, living in bushes and amidst bamboo vegetation. It feeds on frogs, lizards and insects. It grows to a length of 2.5 feet. Tail is prehensile. The species inhabits moist forests, both evergreen and deciduous, where it may be found on low vegetation, or in shrubs. The Malabar pit viper is nocturnal and usually inactive in the day, sometimes seen basking on rocks or trees near streams. The species preys upon tree frogs, geckos, musk shrews, and other small animals.



Russell's viper: The species is found in Asia throughout the Indian subcontinent, much of Southeast Asia, Southern China and Taiwan. It is a common highly poisonous snake. Head is flattened triangular, and distinct from the neck. Snout is blunt, rounded and raised. Nostrils are large, single nasal scale. It possesses paired erectile fangs in front of upper jaw. Its body rhythmically swells and hissing sound is produced. Its bite is fatal to man.

Classification:

Phylum:	Chordata
Subphylum:	Vertebrata
Division:	Gnathostomata
Superclass:	Tetrapoda
Class:	Reptilia
Order:	Ophidia
Genus:	<i>Dobia</i>
Species:	<i>russelii</i>



BIRDS

Cotton Teal (*Nettapus coromandelianus*): It belongs to the Anatidae family. Appears from a distance like a miniature comb duck. This is our wide spread resident small duck and gregarious in habit. The male has a white head and neck with a black cap and breast band. The female is dull in color. It is said to be the



smallest duck in the world. It is wide spread in better watered areas of India, but nowhere it is really abundant. Usually found in pairs or small flocks on weedy tanks where it feeds on aquatic plants. Though not good adapted for either diving or walking, but it flies fast and very well.

Large Egret (*Casmerodius albus*): The egrets belong to family Ardeidae. It is solitary bird having black legs and toes. There is a dark line from yellow (black



when non-breeding) beak extending behind the eyes. Feathers are highly ornamental on the back.

Lesser Whistling duck (*Dendrocygna javanica*) : It belongs to the family Anatidae. Both male and female look alike. These are widely found in water bodies in the low lying areas of Kokan, Malabar and foothills of the Western Ghats and Deccan Plateau. It is commonly encountered on water bodies amidst human habitation, even if the water is partially polluted. Being a good diver and grazer, it is seen on water bodies. Nesting coincides with south west monsoon. Generally it makes nests in tree holes or in reed beds. It is still hunted for flesh.



Pheasant Tailed Jacana (*Hydrophasianus chirugus*): It belongs to the family Jacanidae. The Pheasant-tailed Jacana is a large (39-58 cm, including a 25-35 cm tail), distinctive bird with a long tail and very long toes. In breeding plumage the body is blackish below, browner with a greenish tinge above, the wings are white and the long tail is black. The head, face and front half of the neck are white, and the hind-neck is a shiny yellow-buff.

A black patch on the rear of the crown continues as a line down the neck, separating the yellow hind neck from the white fore-neck. The bill and legs are bluish gray and the iris is brown. In non-breeding plumage the under-parts are white, with a



brownish bar across the breast, the upperparts are paler greenish brown and the tail is much shorter. Sexes are alike, but the female is significantly larger. The Pheasant-tailed Jacana frequents freshwater wetlands with extensive aquatic vegetation such as lakes, ponds and swampy ground. It walks on floating water plants to feed on insects and other invertebrates. The nest is a pad of stems and pieces of aquatic vegetation, constructed chiefly by the male. The sex roles are reversed, with the female defending three or more males, and laying successive clutches of four eggs, up to about 10 per year. The eggs are left with the males for incubation and all parental care. The female, however, defends the nesting territory.

Purple Moor Hen (*Porphyrio porphyrio*): It belongs to the family Rallidae. It is a beautifully shy rail. Flocks graze on the edges of lakes and soon enter into aquatic plants when sense the presence of human beings. They playfully chase each other. White rump flashes as the tail is flicked now and again. The low flight is clumsy with much effort and wings will be fluttering. They generally walk on floating vegetation, eating tubers and insects.



Bronze Winged Jacana (*Metopidius indicus*) : It belongs to the family Jacanidae (Charadriidae). It is the only member of the genus *Metopidius*. The jacanas are a group of waders in the family Charadriidae, which are identifiable by their huge feet and claws which enable them to walk on floating vegetation in the shallow lakes that are their preferred habitat. They are found worldwide within the tropical zone. The Bronze-winged Jacana breeds in India and southeast Asia. It is sedentary apart from seasonal dispersion.

It lays four black-marked brown eggs in a floating nest. The males, as in some other wader families like the phalaropes, take responsibility for incubation. These are conspicuous and unmistakable birds. They are 29 cm (11 in) long, but the females are larger than the males. They are mainly black, although the inner wings are very



dark brown and the tail is red. There is a striking white eye stripe (white eye brow is conspicuous). It is mostly seen in the lake having Hydrilla, Water Lily, Trapa, Water Hyacinth. These are excellent swimmers and divers. The yellow bill extends up as a red coat-like head shield, and the legs and very long toes are grey. Young birds have brown upperparts. Their under-parts are white, with a buff fore-neck. The Bronze-winged Jacana's feeds on insects and other invertebrates picked from the floating vegetation or the water's surface. When forced they sometimes choose to hide by submerging themselves. The male may carry chicks between the wings and body. Metallic bronze coloured under wings surrounding the tail are conspicuous.

Common Coot (*Fulica atra*): Coots are medium-sized water birds that are members of the rail family Rallidae. They constitute the genus *Fulica*. Coots have



predominantly black plumage, and unlike many rails they are usually easy to see, often swimming in open water. They are close relatives of the moorhen. They have prominent frontal shields (decoration on the forehead) and bill.

Like other rails, they have lobed toes. The featherless shield gave rise to the expression "as bald as a coot," which the Oxford English Dictionary cites in use as early as 1430. They tend to have short, rounded wings and are weak fliers and nevertheless can cover long distances on rare occasions. Coots can walk and run vigorously on strong legs, and have long toes that are well adapted to soft, uneven surfaces. These birds are omnivorous, eating mainly plant material, but also small animals and eggs. They are aggressively territorial during the breeding season, but are otherwise often found in sizeable flocks on the shallow vegetated lakes they prefer.

Red Wattled Lapwing (*Vanellus indicus*): This Lapwing is a large plover, a wader in the family Charadriidae. It has characteristic loud alarm calls which are variously rendered as did he do it or pity to do it leading to colloquial names like the did-he-do-it bird. Usually these are seen in pairs or small groups not far from water. These are large waders, about 35cm long. The wings and back are light brown with a purple sheen, but head and chest and front part of neck are black. Prominently white



patch runs between these two colours, from belly and tail, flanking the neck to the sides of crown. Short tail is tipped black. A red fleshy wattle in front of each eye, black-tipped red bill, and the long legs are yellow. In flight, prominent white wing bars formed by the white on the secondary coverts. Males and females are similar in plumage but males have a 5% longer wing. It is also seen in ploughed fields, grazing land, and margins and dry beds of tanks and puddles. It is also found in forest clearings around rain-filled depressions.

It runs about in short spurts and dips forward obliquely (with unflexed legs) to pick up food in a typical plover manner. This species is declining in its western range, but is abundant in much of South Asia, being seen at almost any wetland habitat in its range. In flight diagnostic features are white wing bar, and broad black band on tail. The diet of the lapwing includes a range of insects, snails and other invertebrates, mostly picked from the ground. They may also feed on some grains.

White breasted water hen (*Amaurornis phoenicurus*): It is a water bird of the rail and crane family Rallidae that is widely distributed across Southeast Asia and the Indian Subcontinent. They are dark slaty birds with a clean white face, breast and belly. They are somewhat bolder than most other rails and are often seen stepping slowly with their tail cocked upright in open marshes or even drains near busy roads. Adult White-breasted Water hens have mainly dark grey upperparts and



flanks, and a white face, neck and breast. The lower belly and under tail are cinnamon coloured. The body is flattened laterally to allow easier passage through the undergrowth. They have long toes, a short tail and a yellow bill and legs. Sexes are similar but females measure slightly smaller. They make short distance movements and are known to colonize new areas. Most often they are found near freshwater bodies. These birds are usually seen singly or in pairs as they forage slowly along the edge of a water body mainly on the ground but sometimes clambering up low vegetation. The tail is held up and jerked as they walk. They probe with their bill in mud or shallow water. They mainly eat insects, small fish, aquatic invertebrates and seeds. Both sexes incubate the eggs and take care of the chicks.



Scarlet minivet (*Pericrocotus flammeus*): It is a small passerine bird belonging to the family Canpephagidae. This minivet is found in tropical southern Asia from the Indian subcontinent east to southern China, Indonesia, and the Philippines. They are common resident breeding birds in forests and other well-wooded habitats including gardens, especially in hilly country. While the male of most subspecies are scarlet to orange with black upper parts, the females are usually yellow with greyish olive upper parts. The Scarlet Minivet is 20–22 cm long with a strong dark beak and long wings. The male has black upperparts and head, and scarlet under-parts, tail edges, rump and wing patches. The female is grey above, with yellow under-parts (including the face), tail edges, rump and wing patches.

Peacock: We were also lucky to witness the free movement of our National bird in the Londa forest area. Indian Peafowl (*Pavo cristatus*) : Peafowl are two Asiatic species of flying bird in the genus *Pavo* of the pheasant family, Phasianidae, best



known for the male's extravagant eye-spotted tail, which it displays as part of courtship. The male is called a peacock, the female a peahen, and the offspring peachicks. The adult female peafowl is grey or brown. Peachicks can be yellow colour with darker brown patches. The male has iridescent blue-green or green colored plumage. The peacock tail ("train") is not the tail quill feathers but the highly elongated upper tail covert feathers. The "eyes" are best seen when the peacock fans its tail. Both species have a crest atop the head. The female (peahen) Indian Peafowl has a mixture of dull green, brown, and grey in her plumage. She lacks the long upper tail coverts of the male but has a crest. Peafowl are forest birds that nest on the ground but roost in trees. They are terrestrial feeders. Peafowl are omnivorous and eat most plant parts, flower petals, seed heads, insects and other arthropods, reptiles, and amphibians.

Jungle Babbler: They are found in group containing seven members so also called as "Saath bhai"(seven brothers). It is common resident breeding bird in most parts of Indian subcontinent. The jungle babbler's habitat is forest and cultivation. This species is non-migratory and has short rounded wings and weak flight. The upper part of the body is usually slightly darker in shade and there is some mottling on the throat and breast. They breed throughout the year. Sexes are identical.



Kingfisher: All kingfishers are highly territorial; since it must eat around 60% of its body weight each day, it is essential to have control of a suitable stretch of river or water body. Kingfisher is solitary for most of the year, roosting alone in heavy cover. Common Kingfisher, also known as Eurasian Kingfisher, or River Kingfisher, is a small Kingfisher resident to the Indian Subcontinent and widespread.



Yellow-footed green pigeon (Treron phoenicoptera): It is known as yellow-legged green pigeon. It is a common species of green pigeon found in the Indian subcontinent. It is the state bird of Maharashtra. In marathi it is called Hola or Hariyal. The species feeds on fruit, including many species of Ficus. They forage in flocks. In the early morning they are often seen sunning on the tops of emergent trees in dense forest areas. They

especially are found sitting in couples on tree branches.

CONCLUSION: Biodiversity boosts ecosystem productivity where each species, no matter how small, all have an important role to play. The number of species of plants, animals, and microorganisms, the enormous diversity of genes in these species, the different ecosystems is all part of a biologically diverse Earth. Owing to habitat destruction for developmental activities in urban environment and unscientific management of natural resource, much for our some animals are disappearing and at present, their survival is under threat. Chitri reserve forest is situated northeast Chitri in Kolhapur district. This area provides polluted free and suitable habitat to different types of animals.

ACKNOWLEDGEMENT: We would like to express my gratitude to our beloved Principal of our college Prof. Udaysing R Rajput for permitting us to conduct this programme and providing the support.

We thank Dr. N. R. Birasal, Head, Department of Zoology for organizing study excursion to “Chitri Eco- Tourism centre” Maharashtra state to study the Biodiversity of animals. We thank Smt. Sridevi I Puranik, Miss. Megha P Kapurkar and Miss. Trupti P Khidrapure for their continuous support to undertake this visit and guiding us.

We would like to thank Prof. Anil Magar, Head of the Department of Zoology, Dr. Ghali College, Gadhinglaj for his Guidance and special lecture regarding identification of poisonous and non- poisonous snakes along with the necessary information regarding fauna of that place.

We also would like to thanks to Prof. P.P. Shete, Devchand College, Arjun-nagar for study tour management and their guidance.

A FEW SNAPS OF THE STUDY TOUR WHILE PERFORMING DIFEERENT ACTIVITIES

Team members getting ready for trekking event (collecting sticks)



Students entering into the forest



Students entering into the forest for trekking with the help of sticks



Students along with faculty take rest after reaching trekking point



Students visualizing scenic beauty of Chitri forest area



Students and staff near Chitri river





Students knowing about snakes through the lecture of Prof. Anil Magar





Students observe an old well found amidst Chitri forest



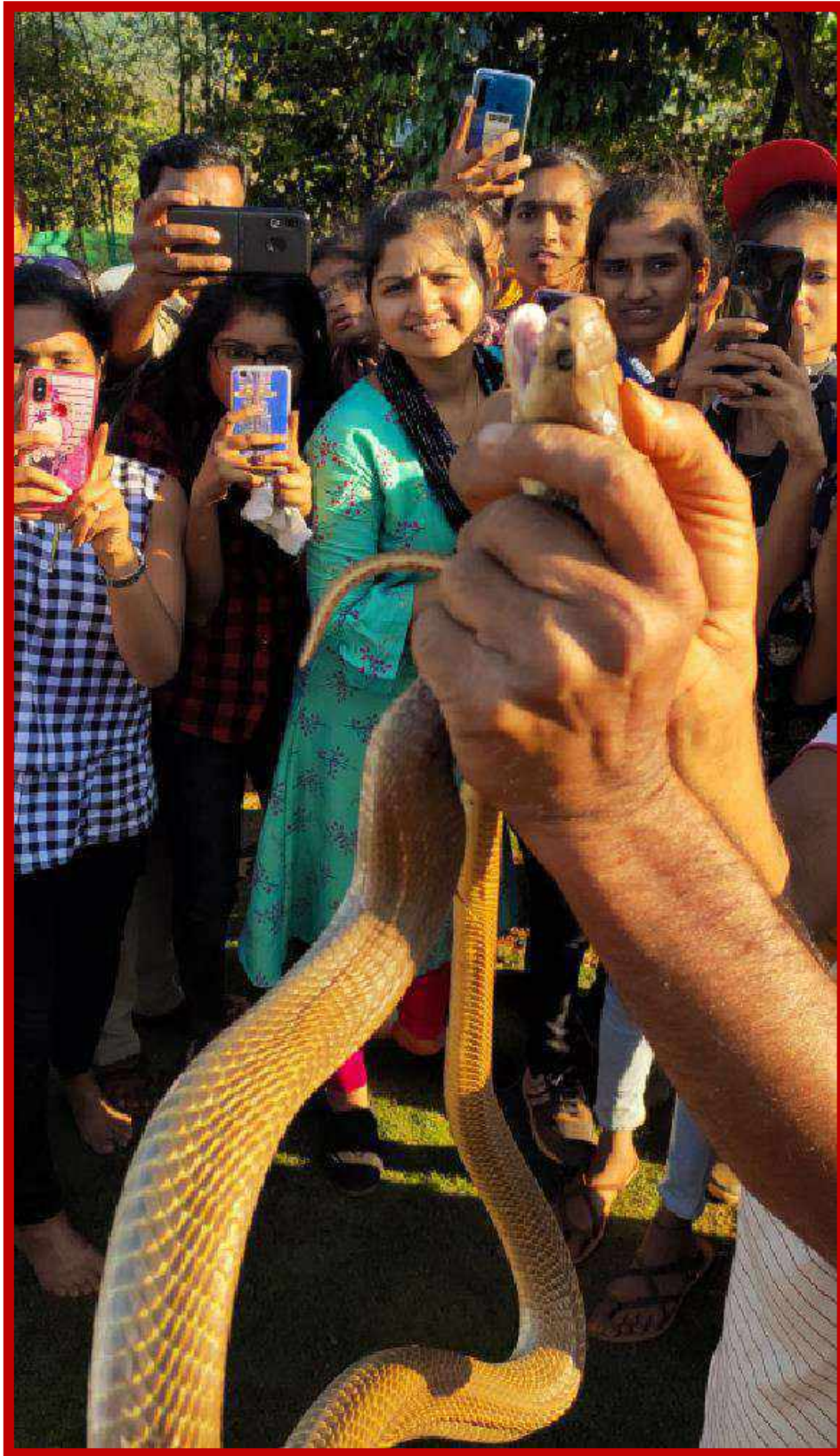

Snake handling by Prof. Anil Magar (showing fangs of snake)



K.L.E. Society's

BASAVAPRABHU KORE COLLEGE, CHIKODI

(Accredited at 'A' grade by NAAC with CGPA of 3.26 in the third cycle)

Website: www.klesbkcollegechikodi.edu.in e-mail: kles_bkcc@rediffmail.com Phone: 08338 – 272176

DEPARTMENT OF ZOOLOGY

B.Sc Fifth Semester

2019 – 2020

REG NO: 51715612

ROLL NO: 145

CERTIFICATE

Date: 15th October 2019

This is to certify that Mr / Miss Akshata A. Upadhye of BSc Fifth semester has satisfactorily completed the field visit as prescribed in the practical syllabus of Rani Chennamma University Belagavi, during the academic year 2019 -2020.

Staff-member in-charge

Head of the Department

HEAD
DEPARTMENT OF ZOOLOGY

Examiners

(1)

Valued

31/10/19

(2)

31/10/19

K.L.E.SOCIETY'S
BASAVAPRABHU KORE ARTS, SCIENCE AND COMMERCE COLLEGE, CHIKODI

List of the students of 2019 - 20 who have participated in the tour

Sl. No	Roll No	Gender	Name of the student	Sex	Category
1	145	MISS	AKSHATA AJIT UPADHYE	F	III-B
2	146	MISS	AKSHATA ANIL MIRJE	F	III-B
3	147	SRI	ANIKET KALLAPPA BEKKERI	M	II-A
4	148	MISS	APURVA PRAKASH PATIL	F	III-B
5	149	MISS	JASMIN RASHID TAMBOLI	F	II-B
6	150	MISS	JAYASHREE APPASAHEB MALI	F	II-A
7	151	MISS	LAXMI MALLAPPA METRI	F	III-B
8	152	MISS	PALLAVI ASHOK THORUSHE	F	III-B
9	153	MISS	POOJA RAJSHEKHAR PUJARI	F	II-A
10	154	MISS	PRACHI BASAVARAJ PATIL	F	GM
11	155	MISS	PRAJAKTA ARUN LATAWADE	F	III-B
12	156	SRI	SACHIN RAMU KORE	M	III-B
13	157	MISS	SAMAREEN JAHANGIR JAMADAR	F	II-B
14	158	MISS	SHIVANI MALLAPPA METRI	F	II-A
15	159	SRI	SHUBHAM RAMACHANDRA JAKATE	M	III-B
16	160	MISS	SOUMYA SAGAR SHEDBALE	F	III-B
17	161	MISS	TANUJA APPASAHEB SHINDHE	F	III-B
18	162	MISS	AKSHATA ANAND WALAKE	F	II-A
19	163	SRI	AROODH MALLIKARJUN MALLAPURE	M	III-B
20	164	MISS	BHAVANA CHANDRAKANT SARAPURE	F	III-B
21	165	MISS	CHAITRA APPAYYA MATHAPATI	F	III-B
22	166	MISS	CHAITRA GOPAL MUKKANAVAR	F	CAT-I
23	168	MISS	LAXMI KUMAR KAMATE	F	II-A
24	169	MISS	LAXMI MALLAPPA DEVANGOL	F	II-A
25	170	SRI	MANJUNATH MAHADEV BHOJE	M	II-A
26	171	MISS	MEGHASHRI GAJANAN GUNDAKALLE	F	III-B

Sl. No	Roll No	Gender	Name of the student	Sex	Category
27	172	MISS	POOJA GOVIND RAVAN	F	III-B
28	173	SRI	PRATIK SHASHIDHAR KATTIMANI	M	III-B
29	174	SRI	PREETAM ASHOK PAWAR	M	III-B
30	176	MISS	PRIYANKA RAJU HALIJOL	F	II-A
31	177	MISS	RAKSHATA VILAS KAMATE	F	III-B
32	178	MISS	REVATI RAJU KHOT	F	III-B
33	179	MISS	ROHINI LAXMAN MOLAKE	F	III-B
34	180	MISS	SANDHYA SHIVANAND KAMBAR	F	II-A
35	181	MISS	SAPANA VIDYASAGAR SHIRAGUPPE	F	III-B
36	182	MISS	SAVITA RAVINDRA PATIL	F	III-B
37	183	MISS	SAVITA SIDDAPPA HALAKARNI	F	III-B
38	185	MISS	SHWETA ASHOK KOLI	F	CAT-I
39	186	SRI	SONAL GANAPATI MALI	M	III-B
40	187	MISS	SONALI SANJAY BANDAGAR	F	II-A
41	188	MISS	SUSHILA RAMAYYA HIREMATH	F	III-B
42	190	MISS	VACHANA RAMACHANDRA KOLKAR	F	SC
43	191	MISS	VARSHA KALLAPPA KARAGAR	F	II-A
44	192	MISS	VINAYA ANNASAHEB GHARABUDE	F	III-B
45	210	MISS	ARATI VISHWANATH CHOUGALE	F	III-B
46	211	MISS	RUTUJA SANJU PATIL	F	III-B
47	212	SRI	CHETAN SURESH SADALAGE	M	III-B
48	214	MISS	SAKSHI SANJEEV MAHISHALE	F	III-B
49	236	MISS	PREETI LAXMAN WADER	F	II-A
50	237	SRI	RAGHUNATH ANNASAB PAWAR	M	III-B
51	238	MISS	NIKHITA SAMBHAJI BAMANE	F	SC
52	239	MISS	RASHMI RAJENDRA TAMADADDI	F	III-B
53	240	MISS	JYOTI MARUTI BORAGANVE	F	III-B
54	241	MISS	POOJA SANJAY KHOT	F	III-B

INTRODUCTION

We planned a field visit which is compulsory according to our practical syllabus. Studying in class rooms is not enough, at least in some portion of the syllabus. Class room study may not expose us to a reality. During the class room teaching we will just imagine concepts, but study tours turn those imaginations into reality. Against this backdrop, observations in the field is necessary and helps us to understand the 'nature' in a better way and expand our thinking and understanding capacity. This study tour has helped us for real 'experiential learning'

TOUR PROGRAMME

As it is two day visit, we confined our visit to Ganapati pule and Mahabaleshwar. Both are situated amidst evergreen forest and hence we could get more exposure to study the forest ecosystem. The study tour was conducted on 1st and 2nd of October 2019. Mahabaleshwar is a small town located in Satara district of Maharashtra state. It is a hill station located in the Sahyadri mountain range with 'green umbrella' of evergreen forest. So we selected it to study the forest ecosystem. We left Chikodi on 1st of October 2019 (morning at 7 am). We stayed in Ganapati pule and continued our journey on the next day morning and reached Mahabaleshwar. We had an opportunity to witness the natural forest ecosystem. We returned back and reached Chikodi on 3rd October 2019 morning.

DESCRIPTION ABOUT THE ECOSYSTEM BY OUR TEACHER

Our teacher Miss Trupti P Khidrapure explained the concepts like (a) Forest as an ecosystem (b) Types of forests: depending on the prevailing climatic conditions forests, the most important type is *Broad leaved forest*. It is the type of forest which include further types like Evergreen forest and deciduous forest.

She also explained about the components of forest ecosystem: biotic and abiotic factors. With examples amidst the forest, she explained biotic factors like (1) Producers: these are mainly trees, including small herbs, shrubs and trees (2) Consumers: these are in turn divided into a. Primary consumers: which directly feed on plants. Ex grass hoppers, Deers etc. b. Secondary consumers: these are the animals which feed on primary consumers ex. Snakes, lizards etc. c. Tertiary consumers: they consume secondary consumers. Ex Lion, Tiger etc. (3) Decomposers: these are wide variety of micro-organisms including Fungi, bacteria etc. Abiotic factors: It include organic and inorganic substances present in the soil, some trace elements, rocks and mountains.

OBSERVATIONS

We visited evergreen forests i.e broadleaved forest. It had very high humidity, high temperature, maximum rainfall which favours the growth of trees and contributes for huge diversity of flora and fauna. Different forms of life's occupy special areas within different layers and spaces of ecosystem depending upon their food, sunlight, water, nutrients etc.

We observed vertical stratification (distribution) of animals in the forest community.

Vertical stratification (arrangement) in the forest of Mahabaleshwar mainly consist of five layers.

1. Upper most layer consisting of trees, which is occupied by animals like, monkeys and loris etc.
2. Second layer was of Shrubs, occupied by animals like squirrels, Deer, wild pigs etc.
3. Herbs: occupied by plant eating insects and spiders etc.
4. Forest floor: lowermost visible layer of forest including animals like fungi, bacteria, leech, earthworms etc.

Ecosystem operates in a well balanced way maintaining its food chain indicating the dependency of one animal with the other. If any of the components of a system is disturbed then the whole ecosystem will be disturbed. We witnessed how one plant is interdependent on each other and more so with one animal with the other in the natural forest ecosystem. This is the truth of interdependence of a plant and plant, animal and animal and plants and animals.

We could also see the disturbance and inconvenience caused by a few human beings. In some places in the forest, we could see plastics. Our teacher explained about the human beings is exploiting the nature for economic growth.

Since 5 decades such human activities have already harmed and damaged the forest ecosystem on a larger scale resulting in (a) reduction of many species (b) leading to extension of few species and (c) threatening a few other species. As a consequence, there will be imbalance in forest ecosystem, through food chain / food web. We have learnt that the food chain and food web are the inter-linked mechanisms which are really delicate in any ecosystem. Once this delicate balance is disturbed, it is very difficult to recover the same. Hence we are not supposed to disturb this balance. If undisturbed, the ecosystem continues to flourish.



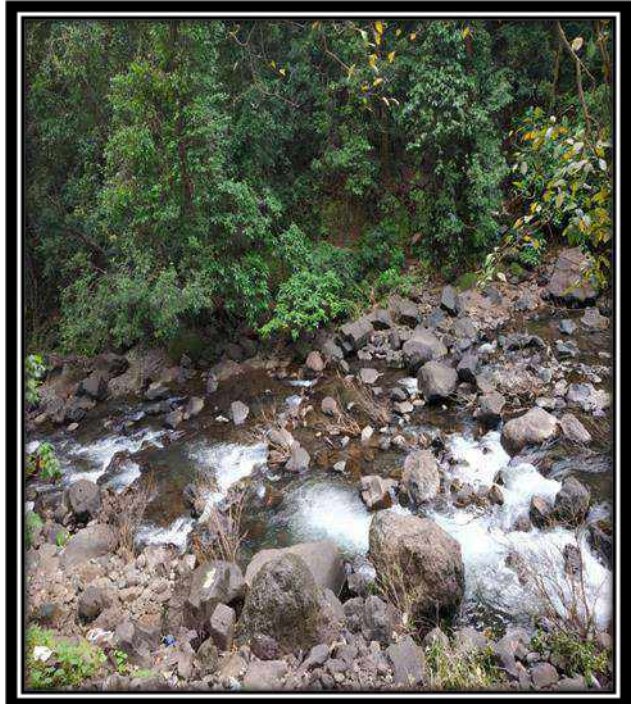

CONCLUSION

It was a wonderful experience to study “Forest ecosystem” in its own habitats, because in the class rooms, we can only imagine. By undertaking this study tour, we were able to observe and understand the system operating and mutualism and its food chain maintenance. It was the great combination of theoretical and practical knowledge with live examples inhabiting the natural forests. It is the classic example of *experiential learning* for us. Every time, our teachers were used to say in the classes that, natural science students will learn better in the forest. In nutshell, it helped us to understand and grasp the concepts clearly and extend our thinking capacity.

ACKNOWLEDGEMENTS

We the students of B.Sc fifth semester are indebted to our beloved Principal Sri U R Rajput for all his help and giving permission to undertake the study tour. With deep sense of gratitude, we express our sincere thanks to Dr N. R. Birasal, Head, Department of Zoology for his support to undertake this visit to study forest ecosystem

We sincerely thank our teachers Smt Sridevi I. Puranik, Smt Megha Kapurkar and Miss Trupti P Khidrapure for their continuous support to undertake this visit and guiding us.

We are also thankful to our department peon Sri Shivagouda patil and our friends who helped us in making this visit safe and interesting.



K.L.E. Society's

BASAVAPRABHU KORE ARTS, SCIENCE AND COMMERCE COLLEGE, CHIKODI

(Accredited at 'A' Grade by NAAC with CGPA of 3.26 in 3rd Cycle)

College with Potential for Excellence (CPE)

DEPARTMENT OF CHEMISTRY

REPORT

ON

INDUSTRIAL VISIT

TO

VISHWARAJ SUGAR INDUSTRY

**GHATAPRABHA ROAD, BELLAD BAGEWADI,
HUKKERI, BELAGAVI-591305, KARNATAKA STATE, INDIA**

ON

7th MARCH 2020

Arranged For

B.Sc. Final Year Students

INDUSTRIAL VISIT REPORT

**One Day Educational Industrial Visit To Vishwaraj Sugar Industries,
Ghataprabha Road, Bellad Bagewadi, Hukkeri, Belagavi-591305,
Karnataka State, India.**

Our college arranged one day Educational visit to **Vishwaraj Sugar Industries, Ghataprabha Road, Bellad Bagewadi, Hukkeri, Belagavi** on 7th March, 2020 for B.Sc. final year students of Chemistry Department. This Industrial visit was helpful to develop and enhance the practical knowledge of students as well as our faculty members and they get to know about sugar production and Maintenance work.

NAME OF COMPANY	VISHWARAJ SUGAR INDUSTRIES LTD.
ADDRESS OF COMPANY	POST- BELLAD BAGEWADI, GHATAPRABHA ROAD, HUKKERI, BELAGAVI-591305, KARNATAKA STATE, INDIA.
CHAIRMEN OF COMPANY	SHRI. UMESH V. KATTI
ESTABLISHED YEAR	1995
NATURE OF BUSINESS	PRODUCING SUGAR, POWER, SPIRITS (INCLUDING IML, INDUSTRIAL SPIRITS & ETHANOL) & COMPOST
CAPACITY	11000 TCD SUGAR CANE CRUSHING & CO-GENERATION UNIT OF 14 MW
DATE OF VISIT	7 th MARCH , 2020
BRANCH INVOLVED	DEPARTMENT OF CHEMISTRY (B.Sc. PCM & CBZ)
SEMESTER	B.Sc. VI SEM.
CONCERNED SUBJECT	B.Sc. VI SEM. CHEMISTRY PAPER – I PRACTICAL CURRICULUM
TOTAL STUDENTS	124
TRANSPORT FACILITY	COLLEGE BUS
FACULTY COORDINATORS	1. Shri. RAJU 2. Dr. S. M. PATIL 3. P M.PALANKAR 4. S. S. LATTHE 5. G B. JAMBAGI 6. S D. KOTABAGI 7. P B. DUBALE

BRIEF ABOUT PLANT:

Vishwaraj Sugar Industries Limited was incorporated in the year 1995. It has an integrated sugar based unit producing Sugar, Power, Spirits (including IML, Industrial Spirits and Ethanol) and Compost. The production facility is located at Bellad Bagewadi, Belgaum District in North West Karnataka, which is classified as a High Recovery Zone for sugar by the Government of India.

Vishwaraj Sugar Industries an integrated sugar and other allied products manufacturing company operating from Belgaum District in the State of Karnataka which is designated as one of the "High Recovery zones" for sugar production by Government of India. It operates a single location sugar unit having licensed crushing capacity of 11,000 TCD. In addition to sugar it also manufacture other allied products like Rectified Spirits, Extra-Neutral Spirits, Indian Made Liquor, Vinegar, Compost, Carbon dioxide (CO₂), etc. and are further engaged in the generation of Power for captive consumption as well as external sale.

In the year 2001, It commenced operations of manufacture of Distillery products such as Ethanol, Rectified Spirit and Extra Neutral Spirit. In the year 2006, Company implemented backward integration and began commercial operations for Sugar manufacture from sugarcane, along with Co-Generation capabilities. During the year 2008, It began bottling of Indian Made Liquor. Currently integrated unit processes sugarcane to produce sugar and the by-products are used to generate electricity for captive use and commercial sale, manufacture rectified spirit, ENA, IML, Vinegar, Press-mud and Compost. Present licensed manufacturing capacity for our various products is given below:

SL. No.	Product	Current Approved Capacity
1	Sugar	2,42,000 Tons / Year(1)
2	Bagasse	6,60,000 Tons / Year(1)
3	Molasses	88,000 Tons / Year(1)
4	Rectified Spirit	30,000 KL / Year
5	Extra Neutral Alcohol (ENA)	21,000 KL / Year
6	Industrial Ethanol	90,000 KL / Year
7	Electricity / Power	4,96,800 MW / Hr
8	Brewed Vinegar	34,500 Ltrs. / Day

(1) The above licensed capacities are equivalent to a total Sugarcane crushing capacity of 11,000 TCD working for approximately 200 days per year (Crushing Season) at an average 11% recovery rate for sugar, 30% for Bagasse and 4% for Molasses.

PROCESS OBSERVED BY STUDENTS:

By visiting this plant students observed the process of producing sugar and also a working of steam power plant furnishes, boiler, water treatment plant, cooling plant. We also showed the workshop of the plant.

Vishwaraj Sugar Industries Major products are as follows:

SUGAR :

The sugar which is a Carbo-hydrate is obtained from sugar cane and is known as Cane Sugar. It contains 99.50% sucrose. Actually cane sugar is chemically known as Sucrose which is disaccharide. It is soluble in water. Sucrose is dextrorotatory on hydrolysis.

BAGASSE :

Bagasse is the residue obtained from crushing cane in the mills. It contains about 50% moisture and 2% sugar and the balance is fiber. It is also very commonly used as fuel in boilers in the Sugar Factory. Bagasse is used as a raw material for the production of Cellulose, Furfural, Paper, Particle board, Cattle feed etc.

MOLASSES :

Molasses which is also known as black strap molasses or treacle is a dark brown viscous liquid obtained as a by-product in processing Cane Sugar. It contains nearly 45% uncrystallized, fermentable Sugar & some Sucrose.

RECTIFIED SPIRIT (RS) :

It is manufactured by Formation & Distillation of molasses.

It is used for manufacturing of Acetic Acid, Acetone, Oxalic Acid Absolute Alcohol & other various chemicals.

ABSOLUTE ALCOHOL (ETHANOL) :

It is manufactured by Azeotropic Distillation .

It is used as Fuel in Automobile and also in Pharmaceutical Industries.

SUMMARY OF THE INDUSTRIAL VISIT:

From this visit students and faculty members understands how electricity can be generated through steam power plant as well as working principles of furnish type boilers. Students and faculty members also observed cooling of processed water by cooling power, production process of sugar, Bagasse, Molasses, Rectified Spirit, Industrial Ethanol, Electricity / Power, Brewed Vinegar.

The visit was aimed to enhance the knowledge of the students, to understand the operations that are used in the SUGAR INDUSTRY and to understand the different process implemented to prepare sugar from sugarcane. At Industry students were able to see and understand different mechanical operation carried out in industry e.g. cutting, shredding, screening, centrifuging etc. Students have experienced the actual operations which are being taught in the classroom e.g. evaporation, crystallization etc. The aim of visit was fulfilled at the end of "SUGAR INDUSTRY" visit.

Photos taken during Industrial visit are attached below.

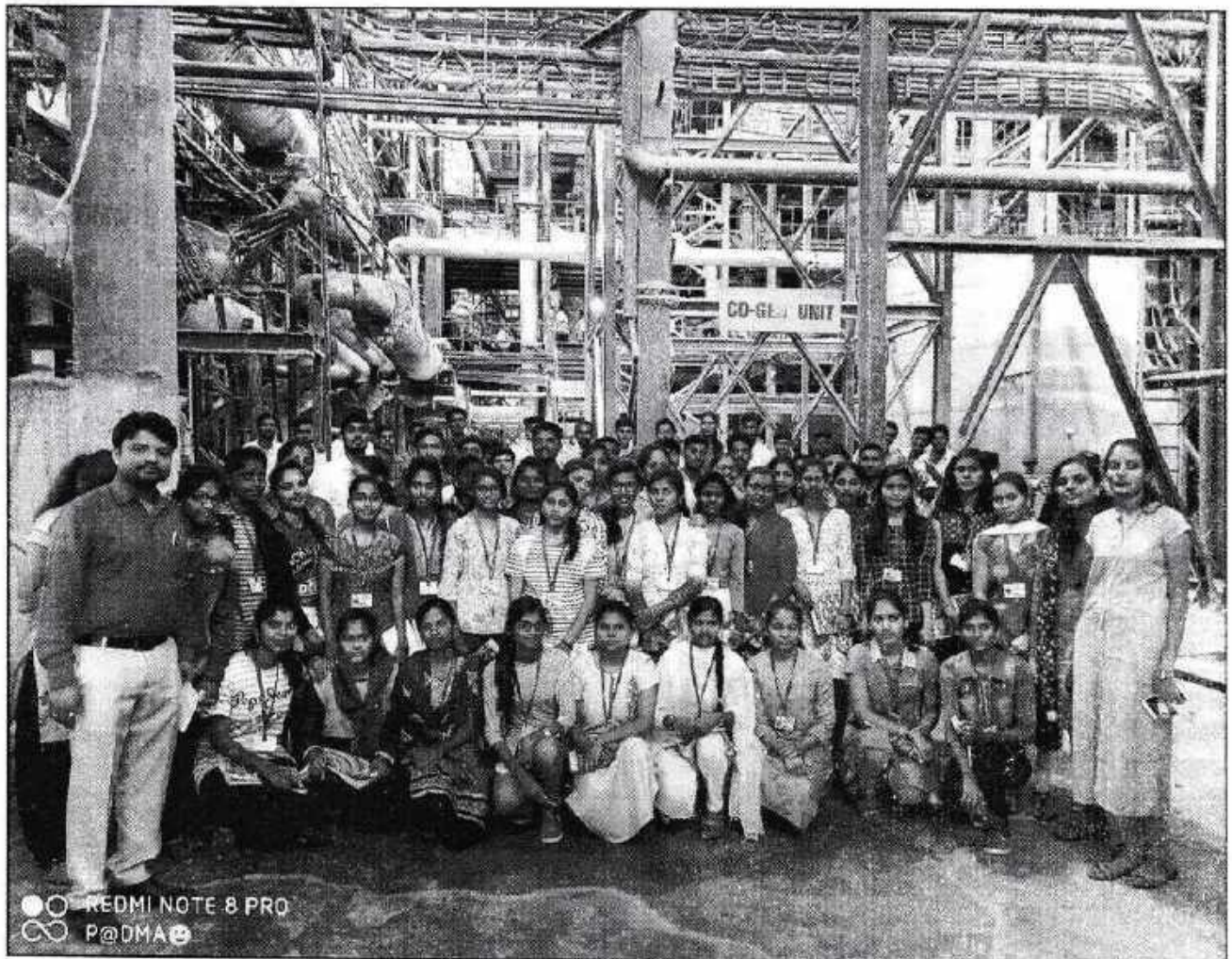
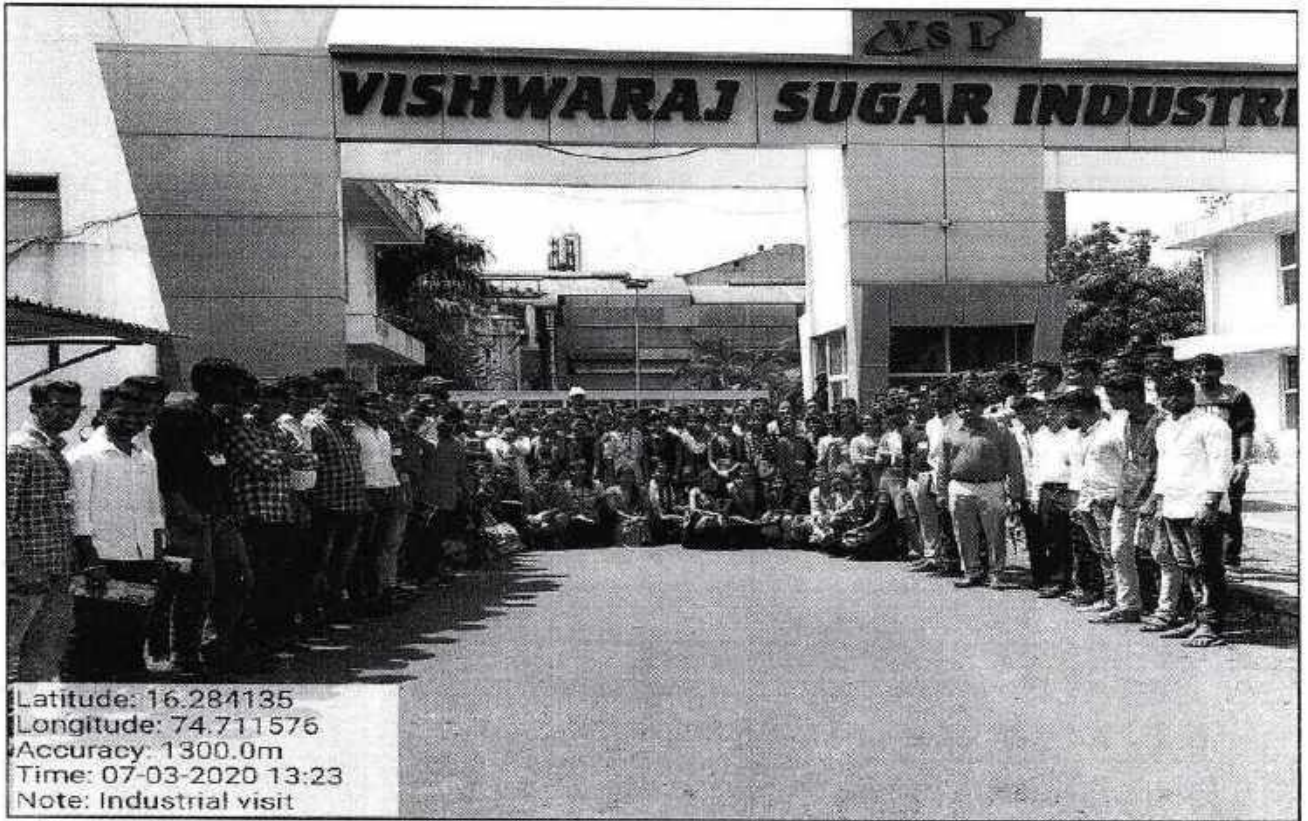

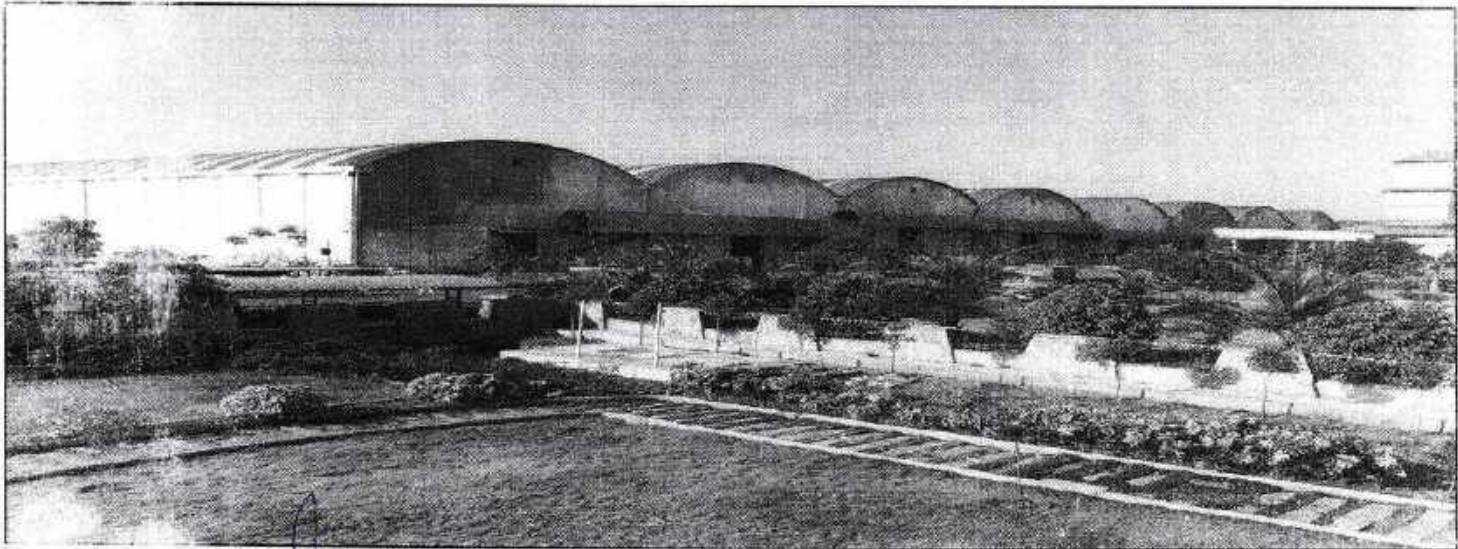
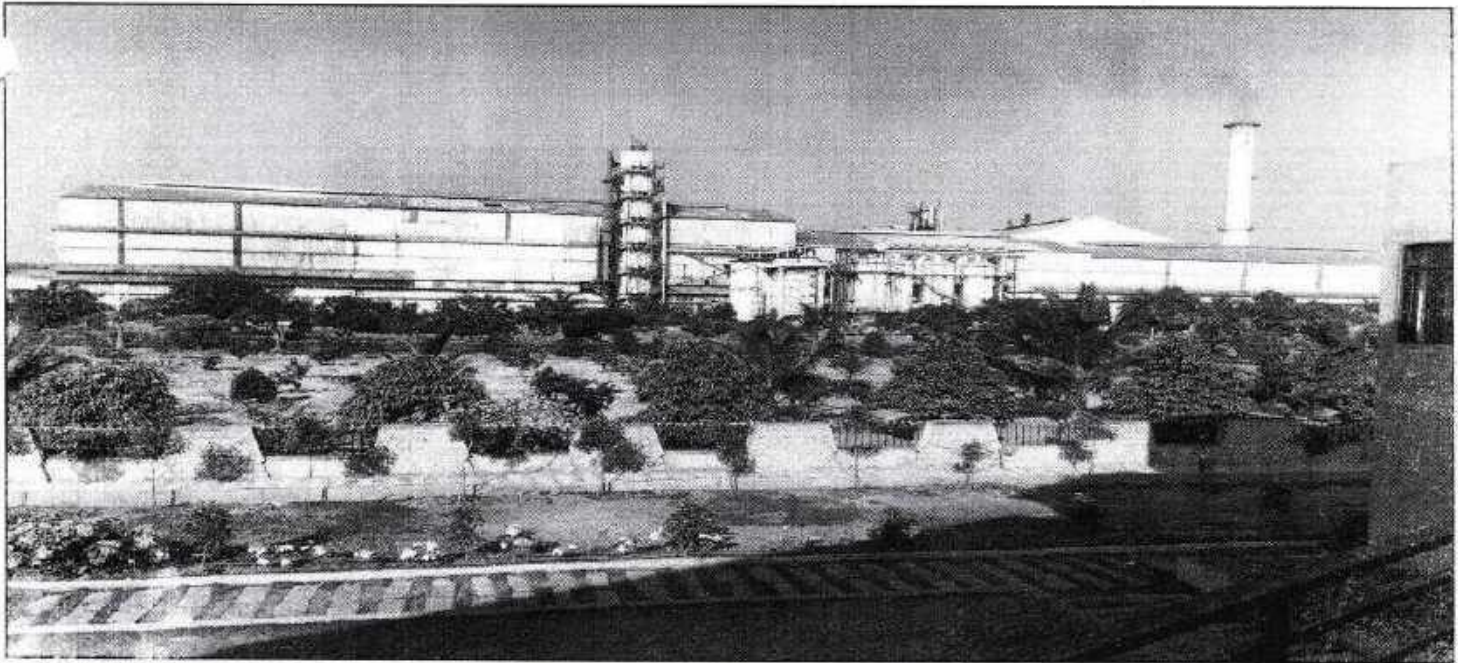

[Signature]
 Head
 Dept. of Chemistry
POD
 B. K. College, Chikodi,



[Signature]
PRINCIPAL
 J. K. Arts, Science & Commerce College
 CHIKODI - 581 201.



Date: 02/03/2020

DEPARTMENT OF CHEMISTRY

Notice

As every year department of chemistry is organizing an Industrial visit to **Millenium India Starch PVT Ltd, Athani**, on **7th March, 2020** for B.Sc. Final year Students.

Objectives of Industrial visit:

1. To create awareness about manufacturing process of industry.
2. To give industrial exposure.

Departure Time : 8:30 A.M. on 7th March, 2020

Arrival Time : 6:00 P.M. on 7th March, 2020

Name of Company : Millenium India Starch PVT Ltd, Athani. Dist: Belagavi

All B.Sc Final year students are requested to register their names along with **100/- Rs.** in department of chemistry on or before **4th March, 2020 without fail.**

Note: Industrial visit is compulsory for all B.Sc. final year students.

Head of the
Department of Chemistry
HOD
B. K. College, Chikodi - 591 201



K.L.E. SOCIETY'S
BASAVAPRABHU KORE ARTS, SCIENCE AND COMMERCE COLLEGE, CHIKODI
(Accredited at 'A' Grade by NAAC with CGPA of 3.26 in 3rd Cycle)
College with Potential for Excellence (CPE)

Date: 03/03/2020

To,

**The Managing Director,
 VISHWARAJ SUGAR LIMITED,
 GHATAPRABHA ROAD, BELLAD BAGEWADI,
 HUKKERI, BELAGAVI-591305, KARNATAKA STATE, INDIA**

Sir,

Sub: Seeking Permission for Industrial Visit to your esteemed organization.

As part of the Rani Channamma University Belagavi, curriculum of B.Sc. third year students have industrial visit. To facilitate the onsite working procedure of a esteemed organization such as yours and the curriculum demand, we request you for the industrial visit. Kindly permit us to visit your esteemed organization for a **team of 45 students 3 groups (Including Staff Members) on March 7th 2020.**

Kindly grant us permission for the industrial visit and make the necessary arrangements for the same. We look forward to a positive reply from your side.

Thanking You,

Yours Sincerely,

Prof. S. B. Vanjire,
 Head of the Department of Chemistry,
 KLE's B. K. College, Chikodi -591201, Dist: Belagavi
 Contact: 7349747434, 7892201626

Website: www.kiesbkcollegechikodi.edu.in

Received by
 BF
 u/3/20



KLE Society's
BASAVAPRABHU KORE ARTS, SCIENCE AND COMMERCE COLLEGE, CHIKODI
 (Accredited at 'A' with 3.26 CGPA in 3rd Cycle of A & A)

2019-2020
CHEMISTRY DEPARTMENT

**Following students of VI sem were permitted to participate in the
 tour organized by Chemistry Department**

Sl. No	Name of the student
1	Abhishek Taradale
2	Aishwarya Paramnavar
3	Akshata Bandagar
4	Akshata Karoshi
5	Akshata Mirje
6	Akshata Upadhye
7	Akshata Walake
8	Akshay Pujari
9	Amruta Gangale
10	Aniket Bekkeri
11	Apurva Patil
12	Arati Chougale
13	Aroodh Mallapure
14	Babita Naik
15	Basavaraj Bhoomar
16	Bavana Sarapure
17	Chaitra Chajagoud
18	Chaitra Mukkannavar
19	Chaitra Mathapati
20	Chetan Sadalage
21	Deepika Potadar
22	Ganesh Bastawade
23	Gangadhar Bakale
24	Jasmin Tamboli
25	Jayashree Mali
26	Kaveri Kulakarni
27	Kavyashree Kesti
28	Keerti Akkole

Continued to page 2

29	Keerti Maradi
30	Krishna Nandani
31	Krishna Pujeri
32	Laxmi Devangol
33	Laxmi Khot
34	Laxmi Metri
35	Mahesh Hegale
36	Manjunath Bhoje
37	Manjunath Nandagaon
38	Manoj Holevvagol
39	Meghashri Gajanan Gundakalle
40	Ncha Pol
41	Nikhita Bamane
42	Nilesh Chougala
43	Nivedita Hanje
44	Pallavi Thorushe
45	Pooja Kasar
46	Pooja Khot
47	Pooja Pujari
48	Pooja Ravan
49	Poonam Magdum
50	Poornima Kumbar
51	Prachi Patil
52	Pradnya Jaganade
53	Prajakta Latawade
54	Preetam Hiremath
55	Preeti Wader
56	Preetam Magadum
57	Priyanka Chougala
58	Priyanka Halijol
59	Prijanka Vanjeri
60	Raghunath Pawar
61	Rahul Kulagude
62	Rahul Ugare
63	Rakshata Kamate
64	Rashmi Tamadaddi
65	Rashmi Vantamure
66	Revati Khot
67	Rohini Drakshe
68	Rohini Swami
69	Rohini Molake
70	Rutuja Halappanavar

71	Sachin Hospeti
72	Sachin Kore
73	Sachin Shirahatti
74	Sagar Maishale
75	Sahana Salagare
76	Sakshi Mahishale
77	Samareen Jamadar
78	Sandya Kambar
79	Sapana Shiraguppe
80	Sapna Patil
81	Sarika Mali
82	Savita Halakarni
83	Savita Patil
84	Seema Heddure
85	Seema Rukade
86	Shankare Guggare
87	Shashikala Jadhav
88	Shashikumar Saptasagar
89	Shivanand Sangati
90	Shivanand Mudasi
91	Shivani Metri
92	Shivaraj Benurakar
93	Shobha Akkole
94	Shradha Pawar
95	Shreya Mugali
96	Shridevi Hunnarage
97	Shruti Gundappagol
98	Shruti Gurav
99	Shruti Mohite
100	Shruti Saptasagare
101	Shubham Jakate
102	Shweta Koli
103	Sneha Gavade
104	Snehal Ninganure
105	Sonali Bhandagar
106	Sonal Mirje
107	Soumya Shedabale
108	Sourabh Kokane
109	Sourabh Shedabale
110	Supriya Balikai
111	Sushila Hiremath

112	Sushilavva Hullennavar
113	Tanuja Shinde
114	Tejashwini Sagare
115	Usha Devarushi
116	Vachana Kolakar
117	Vaibhav Halingali
118	Vani Chougule
119	Vanishree Muragoji
120	Varsha K Karagar
121	Varsha Patil
122	Vedashri Halyal
123	Vidya Bhagat
124	Vinay Gharabude



 Prof. U. R. Rajput
PRINCIPAL
KLES'S Basavaprabhu Kore
Arts, Science and Commerce College
CHIKODI - 591 201

Study tour was conducted for B.Sc. II Semester students on 13th March, 2020 to Chitri Ajara.

Students entering into the forest for trekking with the help of sticks



Students along with faculty take rest after reaching trekking point



PHOTOPLATE



Figure; G. *Nothapodytes nimmoniana* (J. Grah.) D.J. Mabberley (Icacinaceae); **H.** *Sesamum mulayanum* Nair (Pedaliaceae); **I.** *Smithia salsuginea* Hance (Fabaceae); **J.** *Spinifex littoreus* (Burm.f.) Merr. (Poaceae); **K.** Group photo on the hill top near Badakani forest area; **L.** Group photo in Gokarna forest area.



Students Project: “Study of Hardness of Bore well water from selected Chikodi villages”

A few pictures the students project



Preparation of Biodiesel

Bio-diesel



Students performing experiment



Photos taken during Industrial visit are attached below.

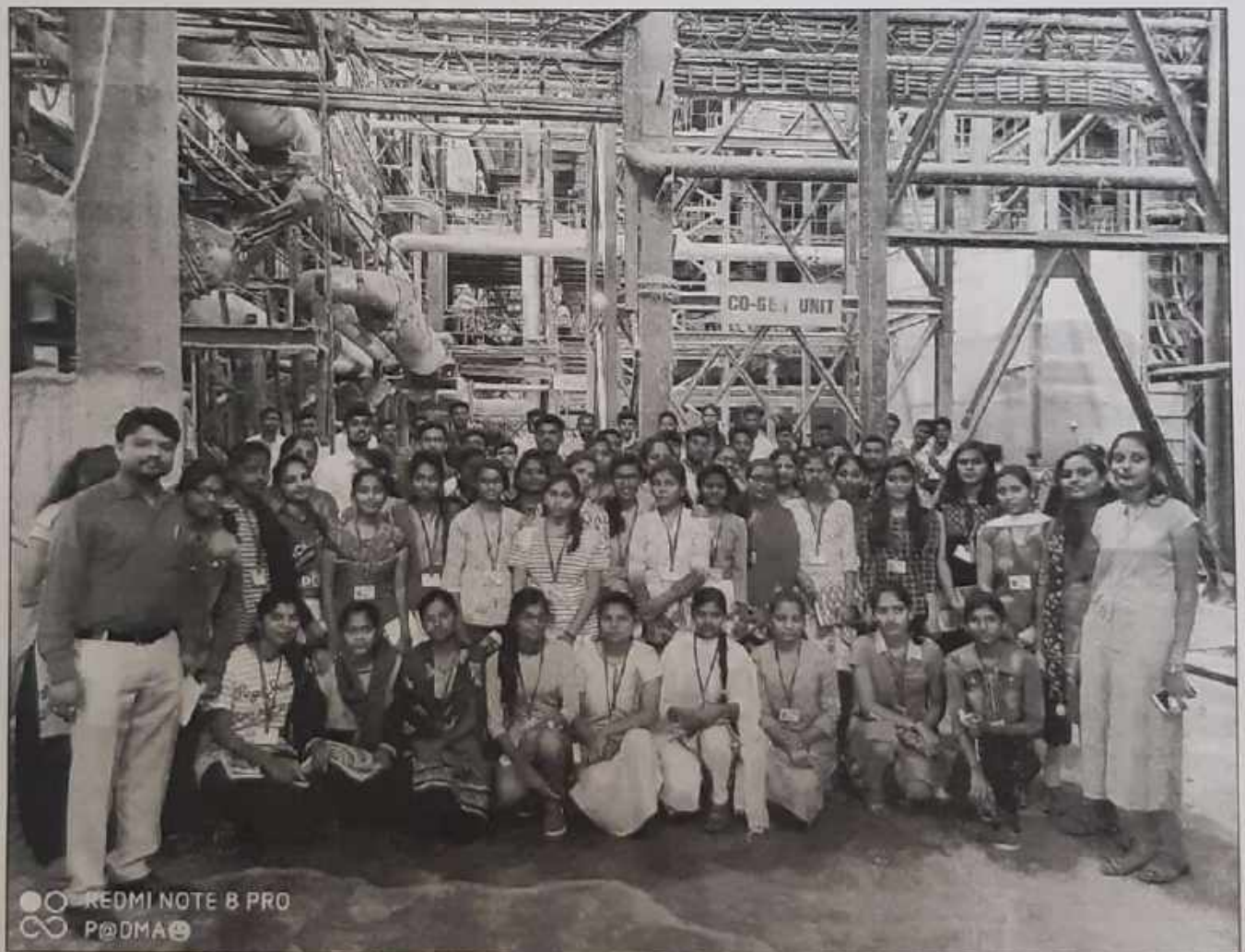

Students Project: “Production of selected biofertilizers”





K.L.E. SOCIETY'S
BASAVAPRABHU KORE ARTS, SCIENCE AND COMMERCE
COLLEGE, CHIKODI - 591 201.

Accredited at 'A' with 3.26 CGPA in 3rd Cycle of A & A)
Website: www.klesbkcollegechikodi.edu.in e-mail: kles_bkcc@rediffmail.com ☎ : 08338 - 272176

Ref:No.M.Com/PW/ 2019-2020

Date: 09/02/2020

P.G. DEPARTMENT OF COMMERCE AND MANAGEMENT

To,
The Manager
Vibhashree Honda Showroom
Chikodi

Sub: Request to provide information on your business / factory / industry for academic purpose ...reg.

Respected Sir,

We are very much happy to inform you that we have introduced Post Graduate Programme in commerce – M.Com. from the year 2008-2009.

To make the regular curriculum more relevant to the marketing conditions, students are encouraged to undertake project work. As a part of P.G. Programme every student of IV Semester is required to undertake one project work. This helps students in exposing to the practical functioning of business units in different lines. This also aims to promote research culture and report writing skills among students.

Hence, we make an humble request to provide needful information on your business unit to our M.Com IV Semester student Shriegouzi Himemath on the topic A study on customer satisfaction the information given by you will be used for academic purpose and preserved in confidence.

Your co-operation and guidance will certainly help us in attaining quality in higher education.

Thanking You.

CO-ORDINATOR
P.G. Department of Commerce
B.K. College Chikodi

Yours faithfully,

PRINCIPAL



K.L.E. SOCIETY'S
BASAVAPRABHU KORE ARTS, SCIENCE AND COMMERCE
COLLEGE, CHIKODI - 591 201.

Accredited at 'A' with 3.26 CGPA in 3rd Cycle of A & A)

Website: www.klesbkcollegechikodi.edu.in e-mail: kles_bkcc@rediffmail.com ☎ : 08338 - 272176

Ref:No.M.Com/PW/2019-2020

Date: 28/02/2020

P.G. DEPARTMENT OF COMMERCE AND MANAGEMENT

To,

The Manager,

Shri Laxmi Credit Soudard

Sahakar Ltd. Manjari

Sub: Request to provide information on your business / factory / industry for academic purpose ...reg.

Respected Sir,

We are very much happy to inform you that we have introduced Post Graduate Programme in commerce - M.Com. from the year 2008-2009.

To make the regular curriculum more relevant to the marketing conditions, students are encouraged to undertake project work. As a part of P.G. Programme every student of IV Semester is required to undertake one project work. This helps students in exposing to the practical functioning of business units in different lines. This also aims to promote research culture and report writing skills among students.

Hence, we make an humble request to provide needful information on your business unit to our M.Com IV Semester student Akshata Mithare on the topic A Study on Analysis of Financial Statement the information given by you will be used for academic purpose and preserved in confidence.

Your co-operation and guidance will certainly help us in attaining quality in higher education.

Thanking You.

Yours faithfully,

CO-ORDINATOR
P.G. Department of Commerce
B.K. College Chikodi

PRINCIPAL
KLES'S Basavaprabhu Kore
Arts, Science and Commerce College
CHIKODI - 591 201



K.L.E. SOCIETY'S
BASAVAPRABHU KORE ARTS, SCIENCE AND COMMERCE
COLLEGE, CHIKODI - 591 201.

Accredited at 'A' with 3.26 CGPA in 3rd Cycle of A & A)

Website: www.klesbkccollegechikodi.edu.in e-mail: kles_bkcc@rediffmail.com ☎ : 08338 - 272176

Ref.No.M.Com/PW/ 2019-2020

Date: 24/02/2020

P.G. DEPARTMENT OF COMMERCE AND MANAGEMENT

To, The Manager
Beereshwar Co-operative
Credit Society Ltd. Examba

Sub: Request to provide information on your business / factory / industry for academic purpose ...reg.

Respected Sir,

We are very much happy to inform you that we have introduced Post Graduate Programme in commerce - M.Com. from the year 2008-2009.

To make the regular curriculum more relevant to the marketing conditions, students are encouraged to undertake project work. As a part of P.G. Programme every student of IV Semester is required to undertake one project work. This helps students in exposing to the practical functioning of business units in different lines. This also aims to promote research culture and report writing skills among students.

Hence, we make an humble request to provide useful information on your business unit to our M.Com IV Semester student Veena Galatage on the topic A Study on Non Performing Asset the information given by you will be used for academic purpose and preserved in confidence.

Your co-operation and guidance will certainly help us in attaining quality in higher education.

Thanking You.

COORDINATOR
P.G. Department of Commerce
B.K. College Chikodi

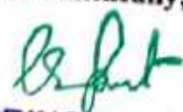
Yours faithfully,

PRINCIPAL
KLES'S Basavaprabhu Kore
Arts, Science and Commerce College
CHIKODI - 591 201



K.L.E. SOCIETY'S
BASAVAPRABHU KORE ARTS, SCIENCE AND COMMERCE
COLLEGE, CHIKODI - 591 201.

Accredited at 'A' with 3.26 CGPA in 3rd Cycle of A & A)

Website: www.klesbkcollegchikodi.edu.in e-mail: kles_bkcc@rediffmail.com ☎ : 08338 - 272176

Ref.No.M.Com/PW/ 2019-2020

Date: 28/02/2020

P.G. DEPARTMENT OF COMMERCE AND MANAGEMENT

To, The Manager,
D.T. Patil Co-operative
Bank Ltd. Chikodi

Sub: Request to provide information on your business / factory / industry for academic purpose ...reg.

Respected Sir,

We are very much happy to inform you that we have introduced Post Graduate Programme in commerce - M.Com. from the year 2008-2009.

To make the regular curriculum more relevant to the marketing conditions, students are encouraged to undertake project work. As a part of P.G. Programme every student of IV Semester is required to undertake one project work. This helps students in exposing to the practical functioning of business units in different lines. This also aims to promote research culture and report writing skills among students.

Hence, we make an humble request to provide needful information on your business unit to our M.Com IV Semester student Vijayaxi Molake on the topic A Study on Ratio Analysis the information given by you will be used for academic purpose and preserved in confidence.

Your co-operation and guidance will certainly help us in attaining quality in higher education.

Thanking You.

COORDINATOR

P.G. Department of Commerce
B.K. College Chikodi

Yours faithfully,

PRINCIPAL

KLES'S Basavaprabhu Kore
Arts, Science and Commerce College
CHIKODI - 591 201



**K.L.E. SOCIETY'S
BASAVAPRABHU KORE ARTS, SCIENCE AND COMMERCE
COLLEGE, CHIKODI - 591 201.**

Accredited at 'A' with 3.26 CGPA in 3rd Cycle of A & A)

Website: www.klesbkcollegtechikodi.edu.in e-mail: kles_bkcc@rediffmail.com ☎ : 08338 - 272176

Ref: No.M.Com/PW/ 2019-2020

Date: 09/02/2020

P.G. DEPARTMENT OF COMMERCE AND MANAGEMENT

To, The Manager,
Tanvi Textiles,
Ichalkaranji

Sub: Request to provide information on your business / factory / industry for academic purpose ...reg.

Respected Sir,

We are very much happy to inform you that we have introduced Post Graduate Programme in commerce – M.Com. from the year 2008-2009.

To make the regular curriculum more relevant to the marketing conditions, students are encouraged to undertake project work. As a part of P.G. Programme every student of IV Semester is required to undertake one project work. This helps students in exposing to the practical functioning of business units in different lines. This also aims to promote research culture and report writing skills among students.

Hence, we make an humble request to provide needful information on your business unit to our M.Com IV Semester student Sagarika Dixit on the topic A Study on Productivity of Textile Industry the information given by you will be used for academic purpose and preserved in confidence.

Your co-operation and guidance will certainly help us in attaining quality in higher education.

Thanking You.

Yours faithfully,

COORDINATOR
 P.G. Department of Commerce
 B.K. College Chikodi

PRINCIPAL
PRINCIPAL
 KLES'S Basavaprabhu Kore
 Arts, Science and Commerce College
 CHIKODI - 591 201

To,

**The Principal
Basavaprabhu Kore College,
Chikodi.**

Sub: Permission to go for Botanical study tour regd.....

Respected Sir,

With respect to the above cited subject M.Sc. 1st semester students and faculty members of P.G. Department of Botany have planned to go to Siddapur and Yana place of Uttar Kannada district for study tour as it is mandatory as per syllabus prescribed by Rani Channamma University for M.Sc. (Botany) 1st semester. We planned our visit to the above said location on 4th & 5th October 2019. In this regard I request you to kindly permit us for the same and do the needful.

Thanking You,

Place: Chikodi
Date: 24/09/2019

Enclosure: List of Students and faculty members

The Co-ordinator
P.G. Department of Botany
THE COORDINATOR
P. G. Department of Botany;
B. K. College, Chikodi.

PRINCIPAL
B. K. Arts, Science & Commerce College
CHIKODI - 591 201.



K.L.E. SOCIETY'S
BASAVAPRABHU KORE ARTS, SCIENCE AND COMMERCE COLLEGE, CHIKODI
(Accredited at 'A' Grade by NAAC with CGPA of 3.26 in 3rd Cycle)
College with Potential for Excellence (CPE)

Date: 03/03/2020

To,

**The Managing Director,
 VISHWARAJ SUGAR LIMITED,
 GHATAPRABHA ROAD, BELLAD BAGEWADI,
 HUKKERI, BELAGAVI-591305, KARNATAKA STATE, INDIA**

Sir,

Sub: Seeking Permission for Industrial Visit to your esteemed organization.

As part of the Rani Channamma University Belagavi, curriculum of B.Sc. third year students have industrial visit. To facilitate the onsite working procedure of a esteemed organization such as yours and the curriculum demand, we request you for the industrial visit. Kindly permit us to visit your esteemed organization for a **team of 45 students 3 groups (Including Staff Members) on March 7th 2020.**

Kindly grant us permission for the industrial visit and make the necessary arrangements for the same. We look forward to a positive reply from your side.

Thanking You,

Yours Sincerely,

Prof. S. B. Vanjire,
 Head of the Department of Chemistry,
 KLE's B. K. College, Chikodi -591201, Dist: Belagavi
 Contact: 7349747434, 7892201626

Website: www.kiesbkcollegechikodi.edu.in

*Received by
 BF
 u/3/20*