



K.L.E. Society's

**Basavaprabhu Kore Arts, Science and
Commerce College, Chikodi-591 201.**

ACCREDITED AT 'A' GRADE WITH 3.26 CGPA IN 3rd CYCLE

Dist: Belagavi, Karnataka State, India

PROSPECTUS 2020-21

Ph No. : 08338-272176 Fax No. :08338-272821
E-mail : kles_bkcc@rediffmail.com klesbkccase@gmail.com
www.klesbkcollegechikodi.edu.in

OUR PATRON

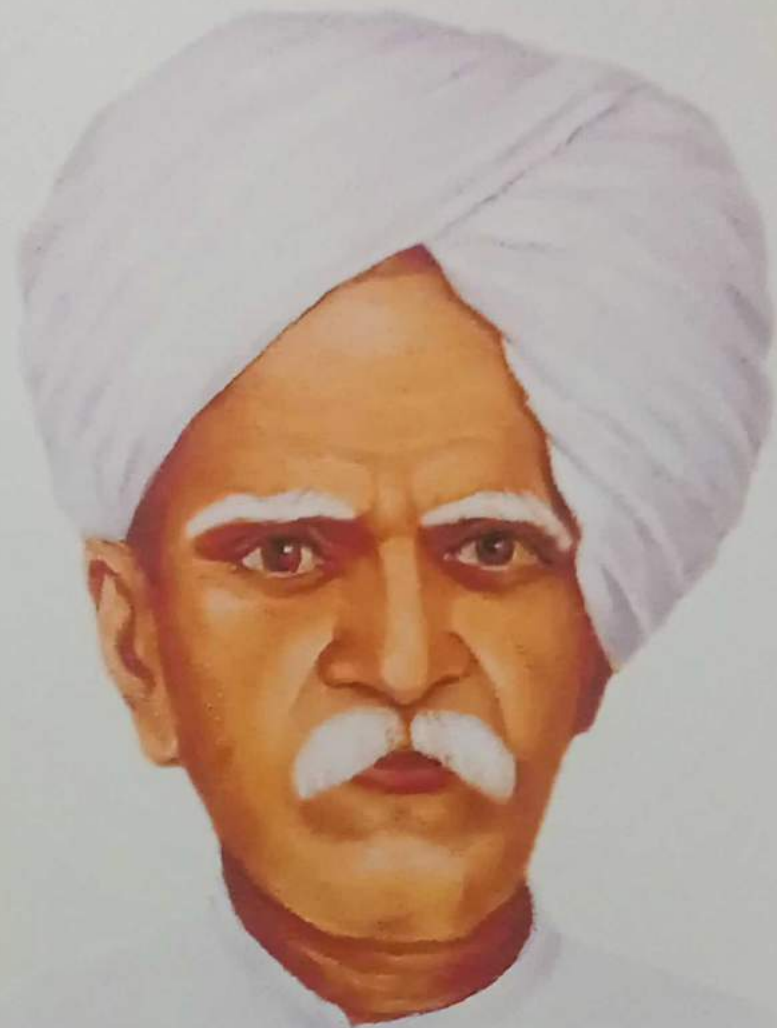

SHRIMANT BASAVAPRABHU KORE

- ❖ A Gandhian who patronized the freedom fighters.
- ❖ A Philanthropist who helped the poor and destitute
- ❖ A Humanitarian who believed in compassion and empathy for others
- ❖ A person who loved to strive for the cause of education
- ❖ A Social reformer who fought for social justice
- ❖ A sharana who lived pious life

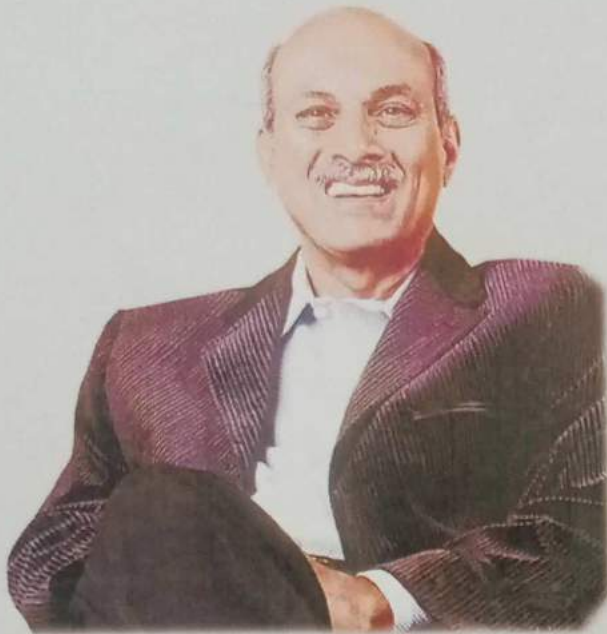

Dr. Prabhakar B. Kore M.P.

Chairman

Board of Management, K.L.E. Society, Belagavi

About The Society

The KLE Society, which was founded in 1916, has been playing a key role in the academic and socio-economic uplift of North Karnataka region. KLE is synonymous with India's Educational Spectrum. Its success story, of the nearly ten decades portrays the dedication with which millions of the people worked selflessly in the making of the 'KLE'. Its more than 265 institutions spread across Karnataka, Maharashtra, Goa, Delhi, etc., narrate amazing stories differently. Our alumni, spread across the world, are our brand ambassadors promoting KLE Culture.

"The Saptarshis"- (Seven Saintly teachers) a band of seven self-less, dedicated and inspiring young graduates had determined to establish an educational institution. They had set before them as beacon lights the ideals of Truth, Love, Service and Self-Sacrifice.

With poignant desires, fertile imagination and a mission to fulfill, the founder life-members started on the 13th day of November 1916 the Anglo Vernacular School in a rented building in the fort area of Belagavi, which heralded the beginning of the Karnatak Lingayat Education Society.

Over the years, the institutions from Kindergarten to Post-Graduation found their place in the educational map of the K.L.E. Society. At present, this educational empire is running the institutions in all the spheres of knowledge such as, Humanities, Physical Science, Medical Science, Agricultural Science, Engineering and Technology, etc. The society has entered into collaboration with as many as fourteen foreign Universities.

Taking health care services to door steps of poor, needy and downtrodden people through 2400 beds, K.L.E S Dr. Prabhakar Kore Hospital and Medical Research Centre, Belagavi, has been identified by the survey conducted by India's Express Health Care magazine confirms the ranking of the hospital as one of the best hospitals in South India.

Initiating a number of new academic programmes through its constituent colleges, K.L.E. University, under its Chancellor Dr. Prabhakar Kore, is now focusing on Biomedical research by receiving research grants from the National Institute of Health, U.S.A. and the World Health Organization.

In the course of 10 decades since its inception, the society has established more than 265 institutions. It has employed 16000 personnel and about 1,25,000 students are studying in its institutions. Because of the outstanding contributions made by K.L.E. Society in the field of education under the Chairmanship of Dr. Prabhakar Kore M.P., Karnatak University, Dharwad honoured him with a Doctorate. Similarly, the Government of Karnataka has awarded him honoured him with a Doctorate. Similarly, the Government of Karnataka has awarded him "Karnatak Rajyotsav Prashasti". Dr. Prabhakar Kore M.P., "Arya Bhata" awardee, is also the Chairman of the Task Force of Belagavi District. The K.L.E. Society is never complacent with its present achievements. In these days of globalization the society has geared up to be global.

Founder Members
Karnatak Lingayat Education Society, Belagavi



Shri J. V. Naik Bhadur
Desai of Chikodi



Rao Bahadur
R. C. Artal



Rao Bahadur
V. A. Anigol



Shri M. R. Sakhare



Shri H. F. Kattimani



Shri P. R. Chikodi



Shri B. S. Hanchinal



ಸತ್ಪರ್ಯಗಲು



Shri V. V. Patil



Shri S. S. Basvanal



Shri B. B. Mamadapur

KARNATAKA LINGAYAT EDUCATION SOCIETY, BELAGAVI.

OFFICE BEARERS AND MEMBERS OF THE BOARD OF MANAGEMENT

PRESIDENT

Shri S.H.Koujalgi

B.Com., L.L.B., Ex-M.P., Bailhongal

CHAIRMAN

Dr. Prabhakar B. Kore M.P.

B.Com., Ankali, Tal : Chikodi

VICE-PRESIDENTS :

Shri Basavaraj Tatawati

SECRETARY

Dr. B.G. Desai, M.Pharm. Ph.D.

MEMBERS OF THE BOARD OF MANAGEMENT

- ❖ Shri Shankaranna Ishwarappa Munavalli
- ❖ Dr. Virupaxi S. Sadhunavar
- ❖ Shri Shrishailappa Channappa Metgud
- ❖ Shri Y. S. Patil
- ❖ Shri Mahantesh M. Kavatagimath
- ❖ Shri Anil Vijayabasappa Patted
- ❖ Shri Jayanand M. Munavalli
- ❖ Shri Basavaraj R. Patil
- ❖ Dr. Vishwanath I. Patil
- ❖ Shri Amit P. Kore
- ❖ Shri Praveen A. Bagewadi

NOMINATED LIFE MEMBERS :

- ❖ Dr. Prakash G. Tewari
- ❖ Dr. Shivaprasad S. Goudar
- ❖ Dr. (Mrs.) Preeti K. Doddwad

LOCAL GOVERNING BODY :

- ❖ Shri B. R. Patil Chairman's Nominee
- ❖ Shri K. G. Kore Chairman
- ❖ Shri N. S. Wantamutte Member
- ❖ Shri S. S. Channavar Member
- ❖ Shri M. A. Bhate Member
- ❖ Shri S. S. Kavalapure Member
- ❖ Prof. Udaysingh R. Rajput Member Secretary



राष्ट्रीय मूल्यांकन एवं प्रत्यायन परिषद
विश्वविद्यालय अनुदान आयोग का स्वायत्त संस्थान
NATIONAL ASSESSMENT AND ACCREDITATION COUNCIL
An Autonomous Institution of the University Grants Commission

Certificate of Accreditation

*The Executive Committee of the
National Assessment and Accreditation Council
on the recommendation of the duly appointed
Peer Team is pleased to declare the
K. B. E. Society's
Basavaprabhu Kore Arts, Science and Commerce College
Chikodi, Belgaum,
affiliated to Rani Channamma University, Karnataka as
Accredited
with CGPA of 3.26 on seven point scale
at A grade
valid up to September 15, 2021*

Date : September 16, 2016



D. U. Singh
Director

Principal's Message



Principal, Udaysing R. Rajput M.Sc

It gives me an immense pleasure to welcome all the students of UG and PG courses.

The college established in the year 1969 is one of the pioneer institutions of the KLE Umbrella to impart education for the young minds of this part of Karnataka. The college is accredited at 'A' grade thrice (2004, 2010 and 2016) by NAAC and is gearing up to face the process of assessment for the fourth cycle.

We provide our students an environment rich in knowledge and encouraging their curricular and co-curricular interests. The college practice innovative teaching methods and organize activities regularly to nurture our students in all respects. We mould our students for acquiring knowledge and equip better to face the global challenges.

Our faculty work hard to provide all their expertise to the students. Eminent personalities are invited from all walks of life to interact with the students for better exposure to new thoughts and ideas.

The students are encouraged to participate in various seminars, symposia and conferences to share their innovative ideas in different levels of academic platforms. Our students are doing very well in semester end examinations, various competitions related to curriculum, cultural and sports.

OUR STUDENTS NEED TO GEAR UP TO FACE ALL THE CHALLENGES.

MY BEST WISHES TO ALL THE STUDENTS



FACULTY:

PRINCIPAL

Shri U. R. Rajput M.Sc

Department of Kannada

Dr. S. M. Panabude M.A., Ph.D

Shri. J. L. Kadam M.A., M.Phil

Shri S. K. Naik M.A., B.Ed

Department of English

Dr. M. M. Hurali M.A., Ph.D

Dr. Smt. G. G. Doddamani M.A., Ph.D

Miss S. M. Kadapure M.A., K-SET

Shri A. M. Karigar M.A., K-SET

Shri. U. V. Neelappanavar M.A

Department of Hindi

Smt. S. B. Jodgudri M.A., Ph.D

Smt. P. S. Chougla M.A

Department of History

Dr. H. E. Basavarajappa M.A., Ph.D

Department of Urdu

Dr. Smt. S. M. Kalasageri M.A., Ph.D

Department of Sociology

Dr. B. M. Patil M.A., Ph.D

Department of Economics

Shri. J. S. Barangiyavar M.A

Dr. S. S. Madar M.A., Ph.D

Shri. M. A. Wadeyar M.A., K-SET

Shri. A. B. Koli M.A., NET

Department of Commerce

Dr. Lakshmikantha Nayaka T.O
M.Com, NET

Shri N. B. Patil M.Com, K-SET

Smt. S. M. Mirje M.Com

Miss S. C. Hitni M.Com

Department of Political Science

Dr. B. G. Kulkarni M.A., Ph.D

Shri A. K. Patil M.A., B.Ed

Department of Physics

Shri. R. M. Patil M.Sc

Shri. I. B. Madalagi M.Sc., M.Phil

Smt. Y. G. Goundi M.Sc

Shri. B. N. Havaraddi M.Sc., M.Phil

Dr. R. Ramanna M.Sc., Ph.D

Dr. Siddaling Matteppanavar M.Sc., Ph.D

Shri Anand R. M.Sc, NET

Dr. Raghu S. M.Sc., Ph.D

Shri R. A. Nimbalkar M.Sc., M.Phil

Miss V. M. Sangli M.Sc.

Department of Chemistry

Shri U. R. Rajput M.Sc
Shri. S.B. Vanjire M.Sc
Shri Raju M.Sc.
Dr. S.M. Patil M.Sc, K-SET, B.Ed., Ph.D
Shri P. M. Palankar M.Sc., B.Ed
Smt. G. B. Jambagi M.Sc., B.Ed
Miss S. D. Kotabagi M.Sc., B.Ed
Miss P. B. Dubale M.Sc., B.Ed
Shri S. S. Latthe M.Sc., B.Ed

Department of Mathematics

Shri. M. B. Rotti M.Sc
Dr. V.V. Manjalapur M.Sc., Ph.D
Miss. P. A. Patil M.Sc., B.Ed.
Miss V. C. Bastawade M.Sc., B.Ed

Department of Botany

Shri. R. R. Naik M.Sc., SLET
Miss G. H. Joshi M.Sc
Shri N. Y. Hanchinamani M.Sc

Department of Zoology

Dr. N. R. Birasal M.Sc., Ph.D.
Smt. S. I. Puranik M.Sc., K-SET
Miss T. P. Khidrapure M.Sc

Department of Computer Science

Miss S. M. Hegale M.Sc., M.Phil
Shri B. N. Shivukumar M.Sc., M.Tech
Shri V. M. Bagi M.C.A.
Miss T. R. Patil M.Sc., B.Ed
Miss V. K. Badiger M.C.A.
Shri. S. B. Kotabagi BCA

PG Department of Commerce

Dr. Lakshmikantha Nayaka T.O
M.Com Co-ordinator
Shri S. M. Bhosage M.Com., K-SET, NET
Miss P. M. Kulkarni M.Com., K-SET

Department of M.Sc (Botany)

Dr. R. R. Patil M.Sc., K-SET, Ph.D
Dr. S.V. Kambhar M.Sc., Ph.D
Shri A. J. Lengade M.Sc, K-SET
Miss A.A. Hajeri M.Sc, K-SET

Library

Shri Prakash Y. M.Lib., NET
Shri R. V. Patil M.Lib.

Department of Physical Education

Shri.S. M. Bulbuli MP.Ed., K-SET

NSS Programme officer

Shri A. K. Patil M.A., B.Ed.

NCC Officer

Shri.S. M. Bulbuli MP.Ed., K-SET

Administrative Staff

Shri B. S. Manami	Superintendent
Shri S.V. Hawaldar	Accountant
Shri V.Y. Hatti	Clerk
Shri T. M. Kurane	Clerk
Shri Y. K. Hirekodi	Clerk
Shri M.M. Kambar	Clerk
Shri P.M. Bhangi	Comp. Operator
Shri T.K. Patil	Clerk
Shri S. M. Bekkeri	Technical Super wiser
Shri M. B. Hanji	Electrician

Supporting Staff

Shri S. B. Naik	Peon
Shri R. M. Huddar	Peon
Shri S. J. Harijan	Peon
Shri B.S.Chougala	Peon
Shri Y. B. Magadam	Peon
Shri B. B. Molage	Peon

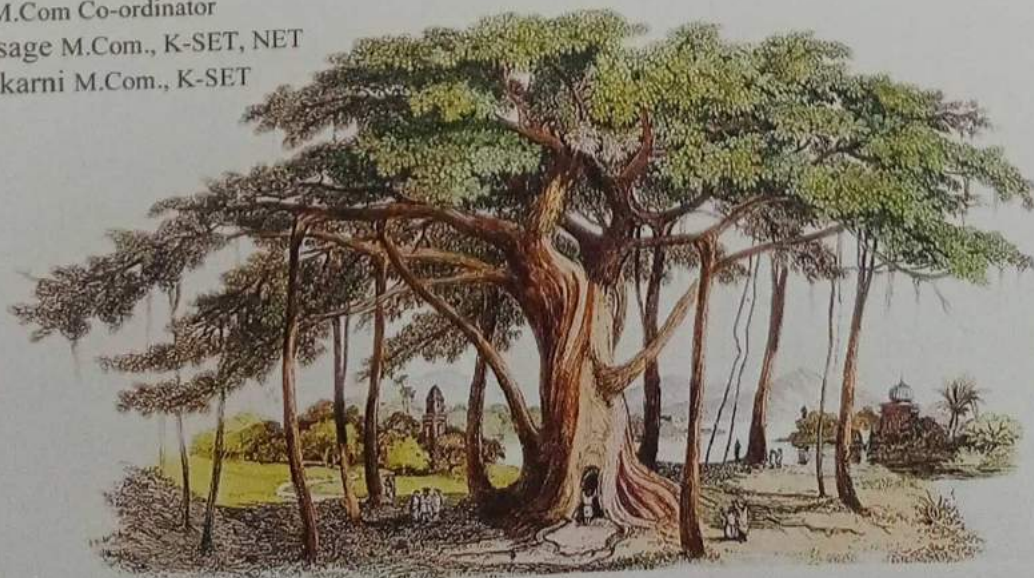



OUR COLLEGE:

Our KLE Society's Basavaprabhu Kore Arts, Science and Commerce College, Chikodi, a center for excellent learning, was founded in the year 1969 with a vision to provide education for the empowerment of the rural youth.

Since the year of inception we have been pioneers to motivate and develop competence in students who are basically from socially and economically disadvantaged groups. Our college has been endeavoring to upgrade rural talent to the urban competency level. Acknowledging this unique effort and quality the NAAC accredited our college at "A" grade in 2004, Accredited at "A" grade in September, 2010 with a CGPA of 3.22 in second cycle and Accredited at "A" Grade in September, 2016 with CGPA of 3.26 in Third Cycle.

Our college is located in the Belagavi District of Karnataka State. The campus is spread over an area of 23.12 acres. We provide education in Arts, Science and Commerce. Besides, the college offers PG Courses in Commerce and Management and Botany. Our College has been a member of APQN (Asia Pacific Quality Network).

Our College is most reputed for state of the art infrastructure. The play Ground, newly constructed indoor stadium and swimming pool have enriched the scope for all round development of student personality. It has a lush green campus and eco-friendly ambience. It has played a leading role in empowering the rural youth for the last five decades and is fully committed even to the future rural youth.

PLEDGE

“India is my Country, All Indians are my brothers and sisters. I love my country and I am proud of its rich and varied heritage. I shall always strive to be worthy of it. I shall give respect to my parents, teachers and all elders and treat everyone with courtesy.

To my country and my people, I pledge my devotion. In their well-being and prosperity alone lies my happiness”

SLOGAN

Learn by innovation

VISION

“Education for Empowerment of the Rural Youth.”

MISSION

- To develop the competence for employability and self-reliance.
- To Educate socio-economically disadvantaged students.
- To Make students responsible citizens, instill discipline and a sense of patriotism

GOALS AND OBJECTIVES

- To impart quality education to all youths.
- To provide a resources , skills and technology required for all-round personality of the students.
- Motivating towards critical thinking and the practical applications of knowledge.

Bachelor of Arts (B.A.)

Bachelor of Science (B.Sc.)

Bachelor of Commerce (B.Com.)

Master of Commerce (M.Com.)

Master of Science (M.Sc.) Botany

ELIGIBILITY FOR ADMISSION TO THREE YEAR DEGREE COURSE AND TWO YEARS PG COURSE

BA., B.Sc. and B.Com

Part – I : The candidates should have passed PUC II year from Karnataka P.U.E. Board or any equivalent recognized by the affiliating University

Part – II: The candidates should have studied the BA., B.Sc and B.Com part –I class of the Rani Channamma University, Belagavi keeping academic terms to a minimum of 75 % attendance, with good conduct.

Part – III: The candidates should have studied BA., B.Sc and B.Com part –II class of the Rani Channamma University, Belagavi keeping academic terms to a minimum of 75 % attendance, with good conduct.

Since there is a provision for improvement of academic qualifications re-admission to any classes is not allowed. Transfer of the students from one college to another college outside chikodi will be done only with the NOC of the both the colleges as well as the permission of the affiliating University, provided the same combination of the subjects should be available in both the colleges. But under any circumstances transfer will not be made from one college to another college in the same city.

Each subject combination has a definite intake capacity. The principal has every right to stop, continue or restrict the number of students for a specific combination. Students may be asked to offer the prevailing combination.

The eligibility condition for above mentioned various classes are subjected to variation as per the latest rules and regulations of Govt. of Karnataka, Rani Channamma Univeristy, Belagavi and the institution as the case may be.

M.COM & M.Sc Botany Courses:

Choice Based Credit System with semester scheme

Eligibility for admission of M.Com:

- 45% of marks in B.Com for general merit
- 40 % of marks in B.Com for SC / ST / Cat-I

Eligibility for admission of M.Sc:

- 45% of marks in B.Sc (Botany as core Sub) for GM
- 40 % of marks in B.Sc(Botany as core Sub) for SC/ST/Cat-I

Admission as per Govt. rules

Students from other than Rani Channamma University have to bring Eligibility Certificate from Rani Channamma University, Belagavi .

Scheme of Examination :		Internal	Paper
BA	Theory (Each Paper)	20	80
B.Sc	Theory (Each Paper)	20	80
	Practical (Each Practical)	10	40
B.Com	Theory (Each Paper)	20	80
M.Com	Theory (Each Paper)	20	80
M. Sc Botany	Theory (Each Paper)	20	80
	Practical (Each Practical)	10	40

B.A First Semester

	Paper Code	Title of the paper
Part-I	AEC	Basic English
		any one MIL -Kannada /Hindi
Part-II	DSC	History Economics, Political Science
		History, Kannada, Political Science
		History, Hindi, Political Science
		History, Sociology, Kannada
		History, English, Political Science
		Economics, Political Science, Hindi
		History, Political Science, Sociology
English, Political Science, Journalism		
Part-III	AECC	Indian Constitution
Part-IV	CC/EA	Extra co curricular Activities

B.A Second Semester

	Paper Code	Title of the paper
Part-I	AEC	Basic English
		any one MIL -Kannada /Hindi
Part-II	DSC	Offered at First Semester course
Part-III	AECC	Environmental Science
Part-IV	CC/EA	Extra co curricular Activities

B.Sc First Semester

	Paper Code	Title of the paper
Part-I	AEC	Basic English
		any one MIL -Kannada /Hindi
Part-II	DSC	Physics, Chemistry, Mathematics
		Physics, Mathematics, Computer Science
		Chemistry, Botany, Zoology
		Physics, Mathematics, Electronics
Part-III	AECC	Indian Constitution
Part-IV	CC/EA	Extra co curricular Activities

B.Sc Second Semester

	Paper Code	Title of the paper
Part-I	AEC	Basic English
		any one MIL -Kannada /Hindi
Part-II	DSC	Offered at First Semester course
Part-III	AECC	Environmental Science
Part-IV	CC/EA	Extra co curricular Activities

B.Com First Semester

	Paper Code	Title of the paper
Part-I	AEC	English Basic
		any one MIL -Kannada /Hindi
Part-II	DSC	Financial Accounting -I
		Market Behaviour and Cost Analysis
		Company Law and Administration
Part-III	SEC	Business Environment
		Practicals on skill Development -I
Part-IV	CC/EA	Indian Constitution
		Extra co curricular Activities

B.Com Second Semester

	Paper Code	Title of the paper
Part-I	AEC	English Basic
		any one MIL -Kannada /Hindi
Part-II	DSC	Modern Management Techniques
		Modern Marketing Management
		Investment Management
		E-Commerce and Modern Business
Part-III	SEC	Practicals on skill Development -I
Part-IV	CC/EA	Extra co curricular Activities

M.Com First Semester

Sl. No.	Name of Subject
1	Corporate Strategic Management
2	Advanced Marketing Management
3	Financial Management
4	Management Accounting
5	Stock Market Operations
6	OEC

M.Com Second Semester

Sl. No	Name of Subject
1	Business Research Method
2	Quantitative Techniques
3	Corporate Restructuring
4	Advanced Corporate Accounting
5	Investment analysis and portfolio Management
6	OEC

M.Sc First Semester

Sl. No.	Name of Subject
1	Microbial Diversity
2	Biodiversity and Conservation Biology
3	Systematic Botany of Angiosperms
4	Evolutionary Biology & Plant Geography
5	Practical - I Based on 1&2
6	Practical -II Based on 3&4

M.Sc Second Semester

Sl. No.	Name of Subject
1	Biochemistry and Bio-Physics
2	Developmental Biology
3	Genetics and Plant Breeding
4	OEC
6	Practical - I Based on 1
7	Practical -II Based on 2 & 3

CORE VALUES

- Joining the hands in nation building
- Identifying the inner urge of the students
- Promoting the skills of the students
- Imbibing the traditional culture and values
- Motivating students to use information and communication technology
- Growing up with the competency
- Recognizing the strength, weakness, opportunities and challenges
- Educating the rural poor and under privileged students
- Fostering the morals and ethical values among students

CODE OF CONDUCT

- Wear college ID badge
- Respect opposite sex
- Be polite and courteous
- Act with dignity and integrity
- Follow rules and regulations
- Appreciate and enjoy college environment
- Be discipline and maintain peace
- Share the ideas and learn together

CODE OF ETHICS

- Be transparent, honest and accountable
- Maintain professionalism and confidentiality
- Comply with code of conduct
- Act with integrity in solving problems
- Follow the principles and core value of the institution
- Respect the view of the fellow workers
- Be punctual in serving the society
- Go together with specially abled

CODE OF ETHICS POLICY

- The college campus is pollution free. Smoking, Chewing pan and Eating Gutkha is prohibited.
- Use of Mobile is restricted.
- Wearing identity card badges is mandatory. The same need to be produced whenever demanded by the authorities of the college.
- Loitering in the college campus without any reason is prohibited.
- Outsiders are not allowed to enter college campus. Our students encouraging such persons shall be viewed seriously.
- Driving vehicles automobiles in the college campus is strictly prohibited.
- Disfiguring of compound wall, classrooms, black boards, plants on the garden, furniture and the infra structure is liable for penalty/punishment.
- Disciplined behavior with classmates. College mates, teachers. Office staff, library staff is highly appreciated.
- Students who remain absent without valid reasons from the regular classes. Tests, examinations etc are liable for serious action. Including expulsion.
- Ragging in any form is strictly prohibited within the premises of the college/department/classroom as well as on public transport.
- Students shall not
 - ◆ Violate the status, dignity and honor of girl students
 - ◆ Violate the status, dignity and honor of SC and ST students
 - ◆ Expose students to ridicule and contempt thereby affect their self esteem
 - ◆ Entail verbal abuse & aggression indecent gestures and obscene behaviour.



ETHICS

DISABLED FRIENDLY (DIWANGJAN) POLICY

Our college provides equal opportunities for diwangjan persons through its administration and governance. Institute intends to provide comprehensive and inclusive teaching and learning environment for disabled students or any employee and ensures that they are treated with utmost respect.

- To create inclusive culture to avoid discrimination of disabled students and staff.
- To create suitable regulatory mechanism for effective delivery of services to disabled students and staff of the college.
- To ensure full participation of persons with disabilities and to provide them equal opportunities for development.
- The college provides various provisions in creating a disabled friendly campus.
- The campus should be barrier free and accessible for persons with differently abled capability.
- As per the government reservation norms, College provides admission for persons with disabilities.
- To provide accessible textbooks and study material to all students with disabilities
- Scribes are provided for persons with disabilities in examinations
- Following Facilities are made available for Employee and students
 - Ramps
 - Wheel Chair
 - Screen reading software



POLICY DOCUMENT ON ENVIRONMENT AND ENERGY USAGE

The Environment and Energy usage Policy is to manage energy so as to minimize its impact on the environment. Our policy is to use the renewable energy resources to reduce the burden of the government and to find solutions to the energy crisis. This policy applies to all its stakeholders and to the various activities undertaken by the institution. It will help us arrange environmental awareness activities.

Policies:

- ◆ To sensitize students towards a Clean, Green, and Sustainable Environment
- ◆ To conduct energy audit every year by recognized agency
- ◆ To restrict entry of automobiles
- ◆ To use bicycles, public transportation and use of pedestrian-friendly paths
- ◆ To install solar water heating panels
- ◆ To install LED bulbs in the complete campus to save energy
- ◆ To develop systematic waste management mechanism
- ◆ To undertake tree plantation drive
- ◆ To take additional measures to continuously improve our energy consumption
- ◆ Smoke-free and tobacco-free campus
- ◆ To restrict single-use plastics
- ◆ The college has to adopt means for energy saving, proper management of waste, and underground water recharging with rainwater



GREEN CAMPUS POLICY:

- ◆ To adopt responsible practices in our daily activities with due regard to the environment.
- ◆ To set and continually review objectives and targets for achieving our goal to protect our entire college premises from all pollutions primarily
- ◆ To seek to comply with safety and environmental regulations to implement in-house standards to improve our environmental performance
- ◆ To commit ourselves to the safe operation of all our working habits, be it in class rooms, library, canteen, on road, off road, in-campus out-campus as well as at our place of stay
- ◆ To adhere to reduce environmental load by efficiently using resources, saving energy, reducing waste, encouraging material recycle, with special emphasize to minimizing emissions of green house gases, ozone depleting substance and particle matter. We endure to minimize environmental loads and adopt environmentally friendly technologies when ordering and purchasing necessary products and resources
- ◆ To endure to attend educational programs and promulgate our close friends and colleagues to follow suite
- ◆ To endure to ensure that we recognize the essence of this Green policy by actively and aggressively conducting workshops and training to all in environmental concepts
- ◆ To make wide ranging social contribution to close association with the students, teaching staff, administrative staff, housekeeping staff by disclosing environmental information and supporting environmental consumption



ANTI HARASSMENT CELL FOR WOMEN

Objectives :

The objectives of the Committee are:
To prevent discrimination and sexual harassment against women, by promoting gender amity among students and employees; Make recommendations to the Director for changes/elaborations in the Rules for students in the



Prospectus and the Bye-Laws, to make them gender just and to lay down procedures for the prohibition, resolution, settlement and prosecution of acts of discrimination and sexual harassment against women, by the students and the employees; Deal with cases of discrimination and sexual harassment against women, in a time bound manner, aiming at ensuring support services to the victimized and termination of the harassment.

FUNCTIONS OF THE CELL

The office of the Cell is an educational resource as well as a complaint centre for the members of the faculty, staff and students of the College. Its mandate is :

- ❖ To provide a neutral, confidential and supportive environment for members of the campus community who may have been sexually harassed.
- ❖ To advise complainants of the informal and formal means of resolution as specified by the Cell.
- ❖ To ensure the fair and timely resolution of sexual harassment complaints.
- ❖ To provide information regarding counselling and support services on our campus.
- ❖ To ensure that students, faculty and staff are provided with current and comprehensive materials on sexual harassment and assault.
- ❖ To promote awareness about sexual harassment through educational initiatives that encourage and foster a respectful and safe campus environment.

WHO CAN APPROACH THE CELL ?

Any female student/Faculty of B. K. College

HOW TO LODGE A COMPLAINT ?

The person concerned can personally approach/ telephone/ write/ e-mail to any member of the Cell. The name of the complainant will be kept CONFIDENTIAL.



Grievance and Redressal Cell (E-mail : klesbkccgrcell18@gmail.com)

It is good to grievance rather than to keep it better up protection of human rights is essential for all round development of an individual's personality. To realize the primary needs of the students and staff redressal cell has been constituted. The cell is indicated to find solution for the problem like physical or mental harassment, complaints regarding class room teaching, classroom management, completion of syllabus, teaching method, college campus cleanliness, drinking water facility etc. if and when they arise. The grievance and redressal cell convenes meeting periodically and takes steps to redress the grievance.

Objectives of Grievance and Redressal Cell

The Objectives of the Grievance and Redressal Cell is to develop a responsive and accounted attitude among all the stakeholders in order to maintain a concordance education atmosphere in the institute. The objectives of the Grievance and Redressal Cell are,

1. To develop an organizational framework to resolve Grievances of students and other stake holders.
2. To provide the students access to immediate hassle free recourse to have their Grievance and Redressal.
3. To enlighten the students about their duties and responsibilities to access benefits due under the policies.
4. To establish structured interactions with students to elicit information on their expectation.
5. To identity systemic flow in the design and administration of various general insurance products and to seek solutions thereon.
6. To institute a monitoring mechanism to oversee the functioning of the Grievance and Redressal policy.

Responsibilities of Redressal Cell

1. The final responsibilty for Grivance and Redressal rests with the Principal of College.
2. The College expects that Grievance and Redressal be time bound and result oriented. Every Grievence is expected to be resolved within a maximum period of fifteen working days.
3. The Grievance and Redressal Cell of College shall maintain status and progress of all Grievance Redressal and shal furnish quarterly report on Greivence and Redressal position to the Principal.

Purpose of Redressal Cell

The Grievance and Redressal cell of the college functions with the college for following purpose,

- To ensure a democratic environment in the campus.
- To acquaint all the teachers – trainers about their rights and duties.
- To solve the various personal and educational related grievances of the teachers – trainers.
- To make the institution student friendly and,
- To ensure the qualitative as well as quantitative development of the institution through the Grievance and Redressal cell.

FINANCIAL FACILITIES:

The Following Scholarship and Educational Concessions are Available to the Students :

1. Govt. of India Post Metric Scholarship.
2. Govt. of India Post Metric Fee Concession
3. Govt. of India SC/ST Scholarship.
4. SC/ST Fee Concession.
5. State Post-Metric Scholarship.
6. State Post-Metric Fee Concession.
7. Govt of India Physically Handicapped Scholarship.
8. K.V Physically Handicapped Scholarship.
9. Service Personnel Scholarship.
10. Ex-Serviceman Scholarship.
11. Govt of India National Merit Scholarship.
12. Govt of India National Hindi Scholarship.
13. Dr. C.V Raman Scholarship for Science Degree Students.
14. Sanchi Honnamma Scholarship.
15. Jindal Trust Scholarship
16. Kannada, English, Sanskrit Major Scholarship.
17. Karnataka Karmic Mandali Scholarship.
18. Merit Scholarship.
19. Fee Concession to the Student Whose Family Income Rs.11000/- per annual.
20. T.M.C Scholarship.
21. T.N Sanikoppa Scholarship (Primary School Teacher Children).
22. Financial Concession to Girl Students (By KLE Society).
23. S. Nijalingappa Scholarship to Degree Student.
24. Financial assistance to meritorious but poor students from Teachers fund

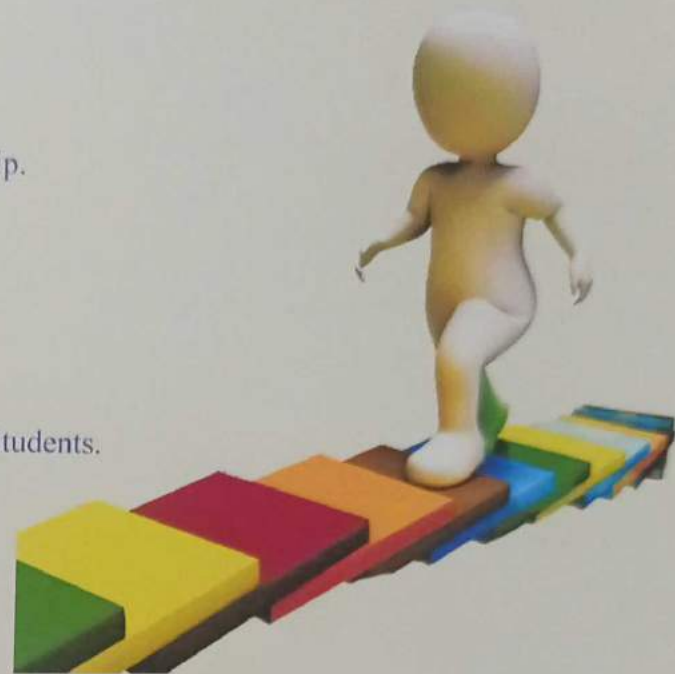

STUDENT SUPPORT SERVICES

NCC and NSS : The college has the NCC Unit for the boys and girls students. The training is given on every Sunday to the cadets/volunteers by the experienced & dedicated NCC, NSS officers. The NSS camps are organised during the mid-term vacation. The student enrolled in NCC shall attend 80% of the parades conducted during the year. The NSS volunteers shall attend a minimum of 120 service hours during the year



Carreer Guidance and Counselling Cell :

A question which perplexes many a student is "What Next?" to prove the redundancy of such a questioner earnest attempt is made by employment guidance cell to the student of the college. Sourcing placements is an added feature. The objective is to lead student on the path of success with renewed vigor and confidence.



College Activities



Guest Lecture on Organic farming for self employment



Annual Sports Meet



Celebration of Mahatma Gandhi & Shastri Jayanti



Celebration of Kargil Vijaydiwas



Celebration of International Women's Day



Celebration of International Yoga Day



Physics Lab



Chemistry Lab



Botany Lab



Zoology Lab



Computer Lab



Gymkhana Hall



College Library



Ladies Hostel

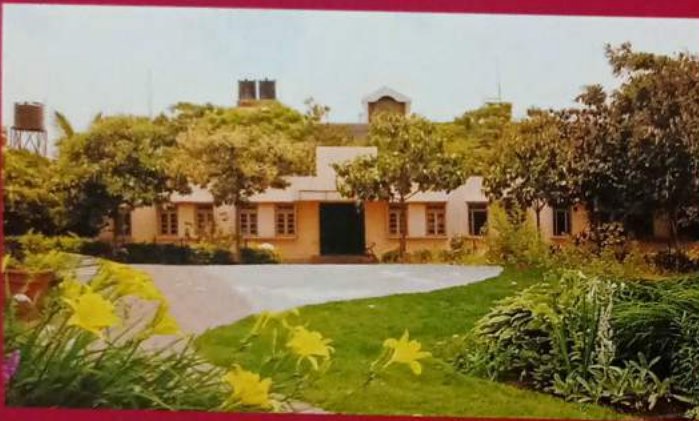

Boys Hostel



College Canteen & Canara Bank

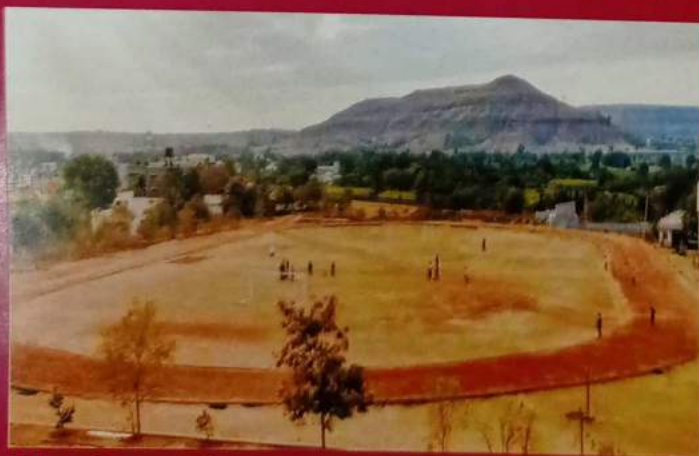

Play Ground



Indoor Stadium